

From the library of: Diamond Needle Corp

A. 主体関係 / Machine body / Maschinengehäuse / Corps de la machine / Cuerpo de la máquina

REF.NO.	CODE	Q'TY	ヒンメイ	NAME OF PARTS	RM
1-8	SP2016001	1	230028エキセンピン	PIN	
1-9	SP0360001	1	005461トメネジ4.37	SCREW	
1-11	SP0363001	2	005555ボルト6.50	BOLT	
1-12	SP2019001	2	202045バネザガネ	SPRING WASHER	
1-17	SP0364001	1	005616ボルト6.50	BOLT	
1-18	SP2026000	1	230008スベーサ	SPACER	
1-19	SP2027001	1	206215ハイコウピン	PIN	
2	SP0358001	3	005557アナホルト7.94	BOLT	
3	SP2002001	3	230030ザガネ	WASHER	
4	SP0275001	1	0051388ヒラネシ9.53	SCREW	
5	SP1462001	1	202287Aザガネ	WASHER	
6	SP2010000	1	202178クミヒモ	OIL WICK	
7	SP0361001	1	005147ヒラネジ4.37	SCREW	
8	SP2011000	1	202047キュウユフエルト	OIL FELT	
9	SP0362001	2	005556トメネジM14	SCREW	
10	SP2012000	2	230021キュウユフエルト	OIL FELT	
11	SP2013001	1	230020オイルフェンス	OIL GUARD	
14	SP2014001	1	234515イトミチパイプ	THREAD GUIDE	
15	SP2015001	1	234514イトウケ	THREAD GUIDE	
16	SP2017000	1	230042オーリング	O RING	
17	SP2024000	1	230007キュウユフエルト	OIL FELT	
18	SP1450000	1	202174クミヒモ	OIL WICK	
19	SP2028001	1	230009モドシバネ	SPRING	
20	SP0365001	1	005113ヒラネジ4.37	SCREW	
21	SP2040000	1	202081フエルト	FELT	
22-4	SP2034001	1	230027ブツシュ	BUSHING	
22-5	SP2027001	1	206215ハイコウピン	PIN	
22-6	SP2037001	1	202405ハイコウピン	PIN	
22-7	SP2038001	2	230031ハイコウピン	PIN	
23	SP2033000	1	233036オイルシール	OIL SEAL	
24	SP2033000	1	233036オイルシール	OIL SEAL	
25	SP2035001	1	230078フタネジ	SCREW	
26	SP2036000	1	230077ガスケット	GASKET	
27	SP0366001	1	005242ヒラネジ9.53	SCREW	
28	SP2039001	1	234516イトミチ	THREAD GUIDE	
29	SP0367001	1	001326トメネジ3.57	SCREW	
32	SP2061000	1	230097ガスケット	GASKET	
33	SP2062001	1	230522-QDカバー	COVER	
34	SP0365001	1	005091ヒラネジ4.37	SCREW	
35	SP2063001	1	230536イトウケ	THREAD GUIDE	
37	SP2067001	1	230529-QDカバー	COVER	
38	SP0377001	1	005559ピンネジ3.57	SCREW	
39	SP2068001	1	230531ブラケット	BRACKET	
40	SP0360001	1	005461トメネジ4.37	SCREW	
41	SP2059001	1	230530イタバネ	SPRING	
42	SP03697001	1	001206ヒラネジ3.57	SCREW	
43	SP2070001	1	230523-QDカバー	COVER	
44	SP0275001	4	005091ヒラネジ4.37	SCREW	
45	SP20322001	1	230524アブラウケ	OIL RELEASE PLUG	
46	SP0236001	1	002905ヒラネジ4.37	SCREW	
47	SP2071000	1	230525フエルト	FELT	
48	SP20321001	1	230532チェーンカッター	CHAIN CUTTER	
49	SP2075001	1	230533カッターガード	CHAIN CUTTER GUARD	
50	SP0367001	2	001326トメネジ3.57	SCREW	
51	SP0378001	8	230532ヒラネジ	SCREW	
52	SP2077001	1	230528イタバネ	SPRING	
53	SP2078000	1	230527ガスケット	GASKET	
54	SP2082001	1	230615イトクリカバー	THREAD TAKEUP COVER	
55	SP0362001	2	005556トメネジM14	SCREW	

From the library of: Diamond Needle Corp

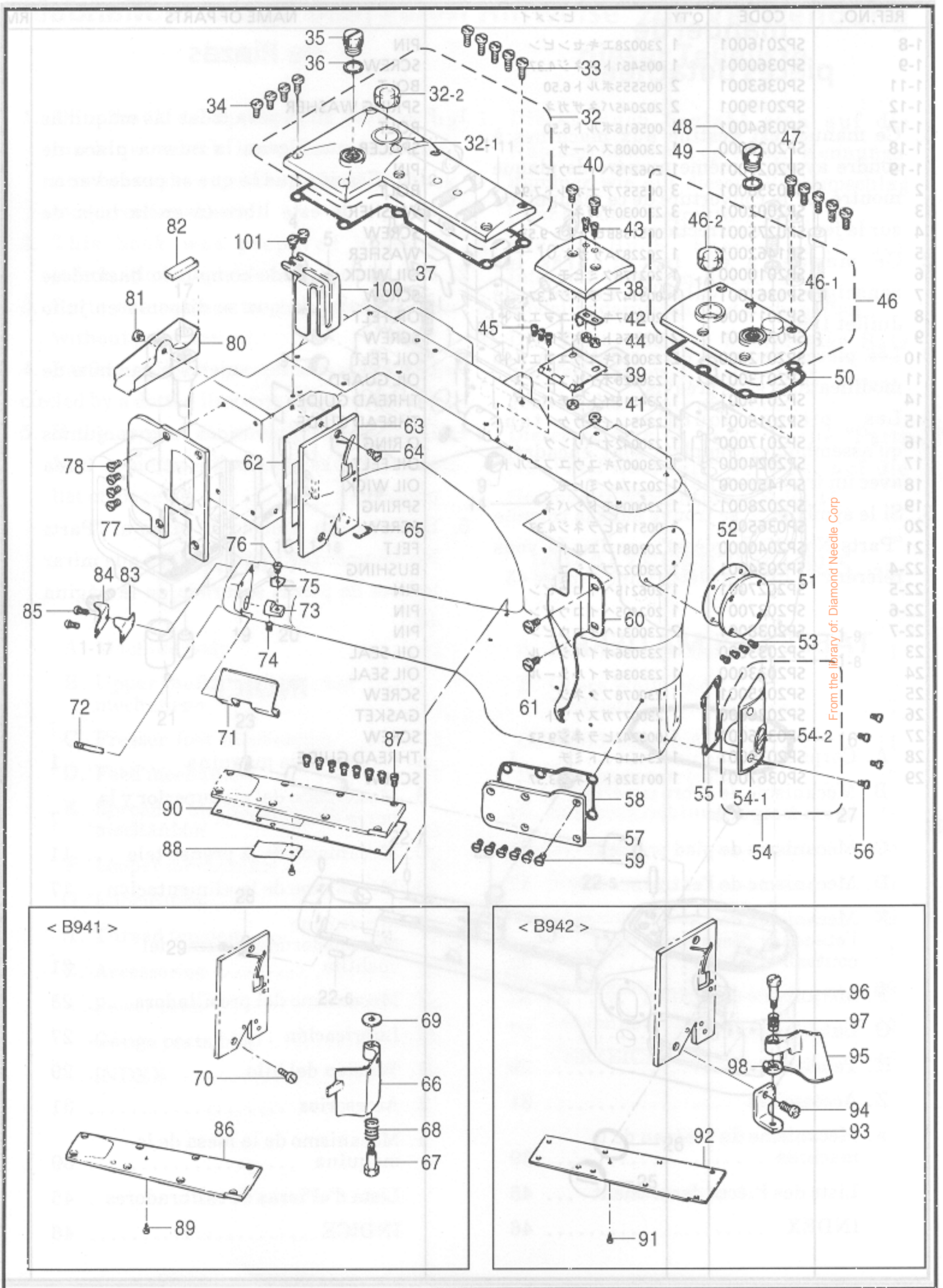

A. 主体関係 / Machine body / Maschinengehäuse / Corps de la machine / Cuerpo de la máquina

REF.NO.	CODE	Q'TY	ヒンメイ	NAME OF PARTS	RM
32	SP2041001	1	230543-9QウワカバA	TOP COVER ASSY	
32-1	SP2042001	1	230544-QDウワカバB	TOP COVER	
32-2	SP2043000	1	230503オイルマド	OIL SIGHT WINDOW	
33	SP0368001	5	005118ヒラネジ4.37	SCREW	
34	SP0369001	4	005116ヒラネジ4.76	SCREW	
35	SP0370001	1	005591ヒラネシ11.11	SCREW	
36	SP2044000	1	202240ガスケット	GASKET	
37	SP2045000	1	230545カバBバツキン	PACKING	
38	SP2046001	1	230546-QDウワカバM	TOP COVER	
39	SP2047001	1	230511ヒンジクミ	HINGE COMPLETE	
40	SP0355001	2	005117ヒラネジ4.37	SCREW	
41	SP0289001	2	003044ナツト4.37	NUT	
42	SP2048001	1	230510イタバネ	FLAT SPRING	
43	SP0371001	2	005142ヒラネジ3.57	SCREW	
44	SP0319001	2	003091ナツト3.57	NUT	
45	SP0372001	3	001998-2ネジ3.57	SCREW	
46	SP2049001	1	230547-9QウワカバA	TOP COVER	
46-1	SP2050001	1	230548-QDウワカバF	TOP COVER	
46-2	SP2043000	1	230503オイルマド	OIL SIGHT WINDOW	
47	SP0368001	5	005118ヒラネジ4.37	SCREW	
48	SP0370001	1	005591ヒラネシ11.11	SCREW	
49	SP2044000	1	202240ガスケット	GASKET	
50	SP2051000	1	230549カバFバツキン	PACKING	
51	SP2052001	1	230518-QDマエカバー	FRONT COVER	
52	SP2053000	1	230519ガスケット	GASKET	
53	SP0290001	4	005053ヒラネジ3.57	SCREW	
54	SP2054001	1	230550-9QカバFクミ	COVER ASSY	
54-1	SP2055001	1	230551-QDカバーF	COVER	
54-2	SP2056001	1	230553オイルゲージ	OIL GAUGE	
55	SP2057000	1	230552カバFバツキン	PACKING	
56	SP0373001	4	005328ヒラネジ3.57	SCREW	
57	SP2058001	1	230554-QDカバーヨコ	CYLINDER SIDE COVER	
58	SP2059000	1	230555カバーバツキン	PACKING	
59	SP0374001	6	005373サラネジ3.57	SCREW	
60	SP2060001	1	230520シタイトカバー	LOOPER THREAD COVER	
61	SP0355001	2	005117ヒラネジ4.37	SCREW	
62	SP2061000	1	230557ガスケット	GASKET	
63	SP2062001	1	230522-QDカバーF	COVER	
64	SP0375001	1	005091ヒラネジ4.37	SCREW	
65	SP2063001	1	230556イトウケ	THREAD GUIDE	
71	SP2067001	1	230529-QDカバー	COVER	
72	SP0377001	1	005559ピンネシ3.57	SCREW	
73	SP2068001	1	230531ブラケット	BRACKET	
74	SP0360001	1	005461トメネジ4.37	SCREW	
75	SP2069001	1	230530イタバネ	SPRING	
76	SP0297001	1	001206ヒラネジ3.57	SCREW	
77	SP2070001	1	230523-QDカバーL	COVER	
78	SP0375001	4	005091ヒラネジ4.37	SCREW	
80	SP2072001	1	230524アブラウケ	OIL RELEASE PLUG	
81	SP0296001	1	002905ヒラネジ4.37	SCREW	
82	SP2073000	1	230525フェルト	FELT	
83	SP2074001	1	230532チエンカッター	CHAIN CUTTER	
84	SP2075001	1	230533カッターガード	CHAIN CUTTER GUARD	
85	SP0367001	2	001326トメネジ3.57	SCREW	
87	SP0378001	8	005328-HCヒラネジ	SCREW	
88	SP2077001	1	230528イタバネ	SPRING	
90	SP2078000	1	230527ガスケット	GASKET	
100	SP2082001	1	230615イトクリカバー	THREAD TAKEUP COVER	
101	SP0382001	2	001216ヒラネジ3.57	SCREW	

From the library of: Diamond Needle Corp

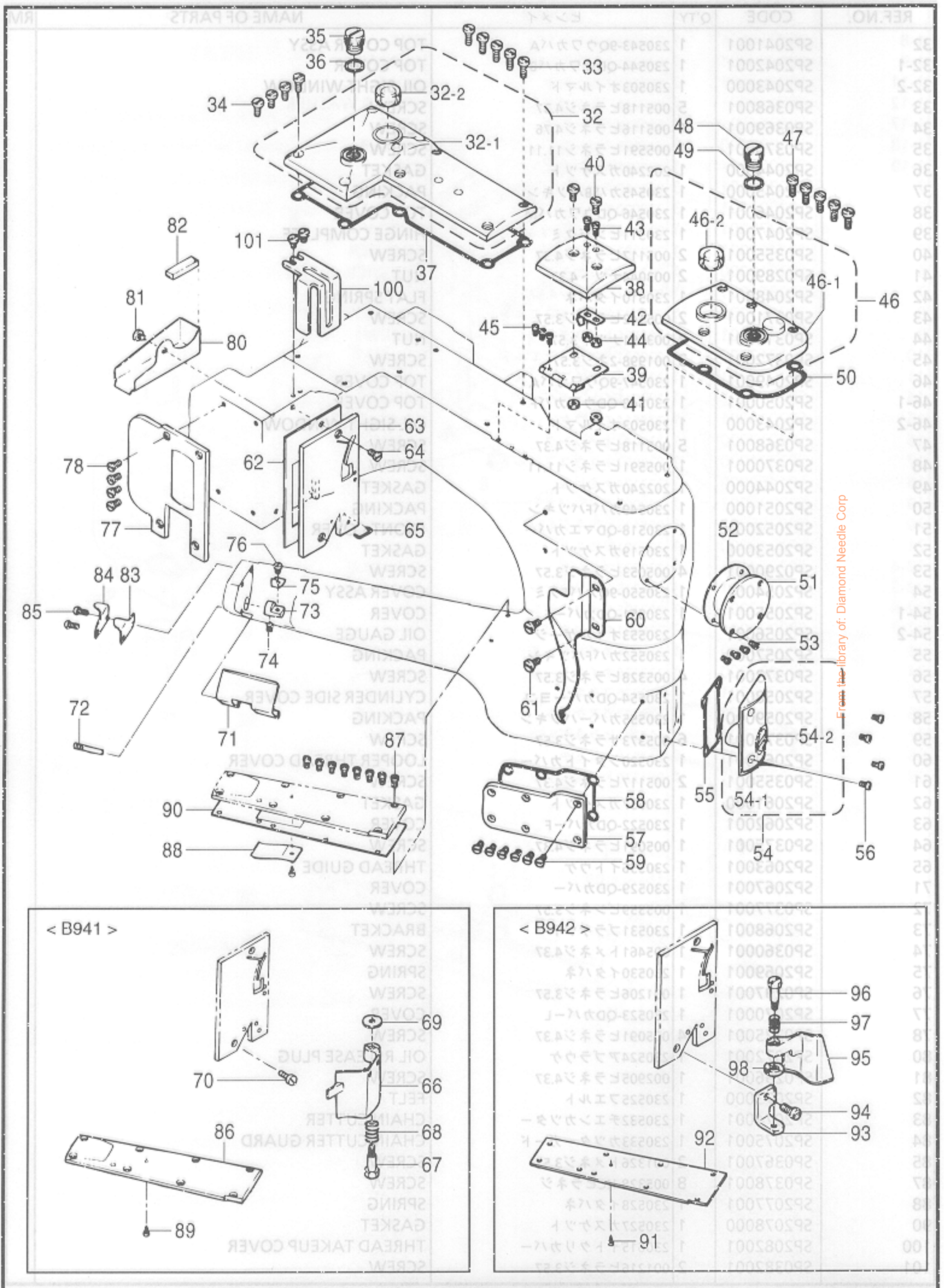

A : 主体関係 / Machine body / Maschinengehäuse / Corps de la machine / Cuerpo de la máquina

REF.NO.	CODE	Q'TY	ヒンメイ	NAME OF PARTS	RM
			<B941>	<B941>	
66	SP2064001	1	230540キリクズアンナイ	WASTE GUIDE	
67	SP0376001	1	005560ダンネシ4.76	SCREW	
68	SP2065001	1	230542アツシユクバネ	SPRING	
69	SP2066001	1	230541ザガネ	WASHER	
70	SP0375001	1	005091ヒラネジ4.37	SCREW	
86	SP2076001	1	230526-QDカバーU	COVER	
89	SP0379001	1	001231ヒラネジ2.38	SCREW	
	SP2104001	1	206082ベアリング	BEARING	
	SP2105001	1	231012ザガネ	WASHER	
	SP2106001	1	<B942> リング	<B942>	
91	SP0244001	1	005030ヒラネジ2.38	SCREW	
92	SP2079001	1	230558カバーU	COVER	
93	SP2080001	1	230611ブラケット	BRACKET	
94	SP0381001	1	001156ヒラネジ4.37	SCREW	
95	SP2081001	1	230612キリクズアンナイ	WASTE GUIDE	
96	SP0376001	1	005560ダンネシ4.76	SCREW	
97	SP2065001	1	230542アツシユクバネ	SPRING	
98-1	SP2066001	1	230541ザガネ	WASHER	
19	SP2109001	1	231036-91ツギテクミ	COUPLING ASST	
19-1	SP2109001	1	231037-DツギテB	COUPLING	
19-2	SP2109001	1	231007ギアL	GEAR (L)	
19-3	SP0387001	3	005336ヒラネジ2.38	SCREW	
20	SP0388001	7	005365トメネジ6.35	SCREW	
21	SP2115001	1	240479ツギテE	COUPLING	
21-1	SP0360001	1	005461トメネジ4.37	SCREW	
22	SP2116001	1	231003ウワシク	ARM SHAFT	
23	SP2117001	1	231018スプラインピン	PIN	
24	SP2118001	1	234539イモナリ	THREAD TAKEUP	
25	SP0389001	1	005105ヒラネジ3.18	SCREW	
26	SP0360001	2	005461トメネジ4.37	SCREW	
27	SP2119001	1	234531-91イモナリ	THREAD TAKEUP	
27-1	SP0360001	2	005461トメネジ4.37	SCREW	
28	SP0389001	1	005105ヒラネジ3.18	SCREW	
29	SP2120001	1	231017ピンツキネジ	SCREW	
30	SP0391001	1	005366ダンネシ3.18	SCREW	

From the library of: Diamond Needle Corp

B. 上軸・針棒関係 / Upper shaft and needle bar mechanism
 / Obere Welle und Nadelstangenvorrichtung
 / Mécanisme de arbre supérieur et barra à aiguille
 / Mecanismo del eje superior y la barra de aguja

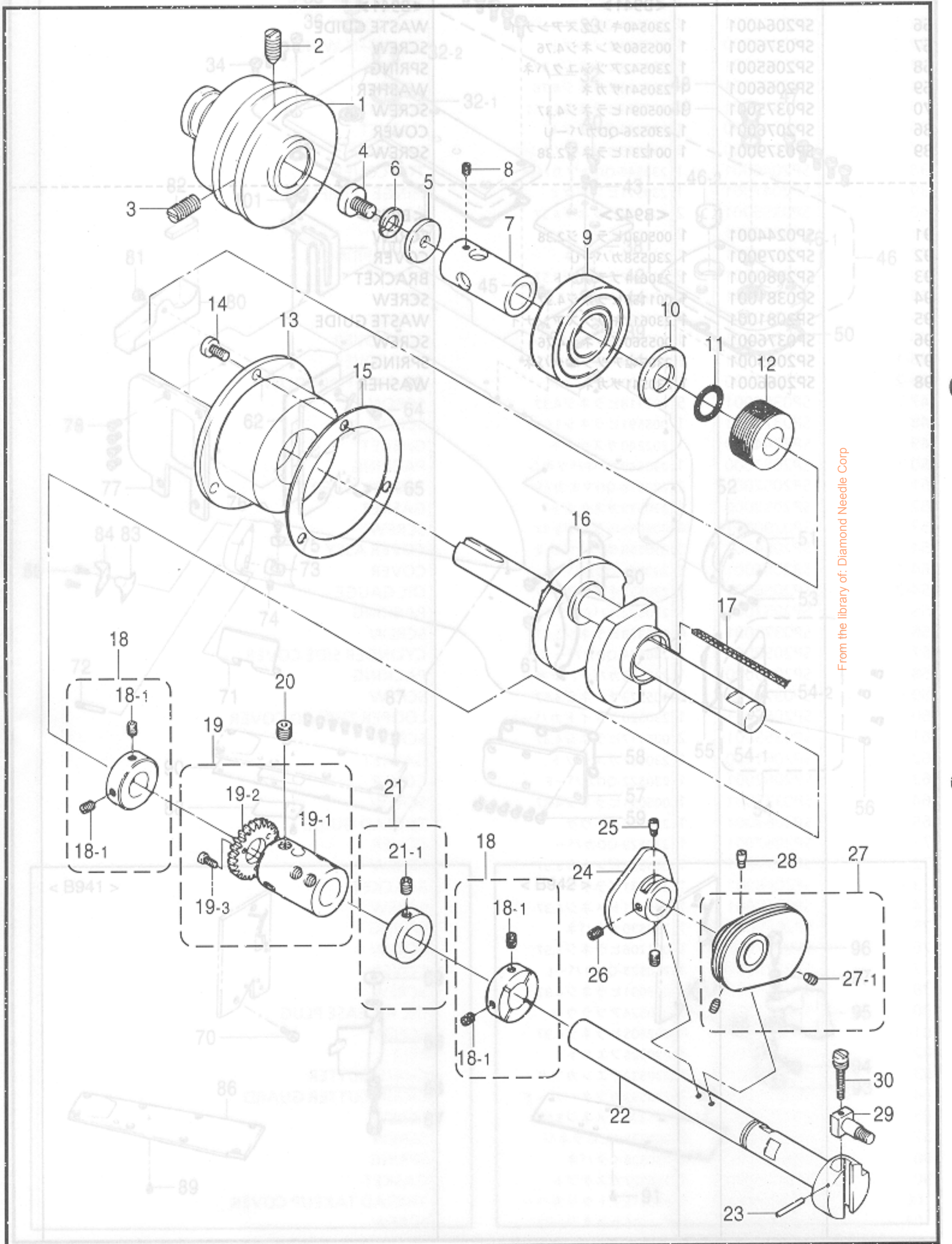

From the library of: Diamond Needle Corp

B. 上軸・針棒関係 / Upper shaft and needle bar mechanism / Obere Welle und Nadelstangenvorrichtung / Mécanisme de arbre supérieur et barra à aiguille / Mecanismo del eje superior y la barra de aguja

REF.NO.	CODE	Q'TY	品名	NAME OF PARTS	RM
1	SP2100001	1	231038プーリ	MACHINE PULLEY	
2	SP0383001	1	005398トメネジ7.14	SCREW	
3	SP0384001	1	005399トメネジ7.14	SCREW	
4	SP0385001	1	005357ヒラネジ5.95	SCREW	
5	SP2101001	1	201104ザガネ	WASHER	
6	SP1116001	1	204293バネザガネ	SPRING WASHER	
7	SP2103001	1	231013カラー	COLLAR	
8	SP0386001	1	005267トメネジ3.57	SCREW	
9	SP2104001	1	206082ベアリング	BEARING	
10	SP2105000	1	231012ザガネ	WASHER	
11	SP2106000	1	231011オーリング	O RING	
12	SP2107000	1	231010アブラキリ	OIL SEAL	
13	SP2108000	1	231014ハウジング	HOUSING	
14	SP0355001	3	005117ヒラネジ4.37	SCREW	
15	SP2109000	1	231016ガスケット	GASKET	
16	SP2110001	1	231000クランクジククミ	CRANKSHAFT ASSY	
17	SP1450000	1	202174クミヒモ	OIL WICK	
18	SP2111001	2	231008セツトカラー	COLLAR	
18-1	SP0360001	4	005461トメネジ4.37	SCREW	
19	SP2112001	1	231036-91ツギテクミ	COUPLING ASSY	
19-1	SP2113001	1	231037-DツギテB	COUPLING	
19-2	SP2114001	1	231007ギアL	GEAR (L)	
19-3	SP0387001	3	005336ヒラネジ2.38	SCREW	
20	SP0388001	7	005385トメネジ6.35	SCREW	
21	SP2115001	1	240479ツギテF	COUPLING	
21-1	SP0360001	1	005461トメネジ4.37	SCREW	
22	SP2116001	1	231003ウワジク	ARM SHAFT	
23	SP2117001	1	231018スプリングピン	PIN	
24	SP2118001	1	234535イトクリ	THREAD TAKEUP	
25	SP0389001	1	005105ヒラネジ3.18	SCREW	
26	SP0360001	2	005461トメネジ4.37	SCREW	
27	SP2119001	1	234591-91イトクリエルト	THREAD TAKEUP	
27-1	SP0390001	2	001457トメネジ4.37	SCREW	
28	SP0389001	1	005105ヒラネジ3.18	SCREW	
29	SP2120001	1	231017ピンツキネジ	SCREW	
30	SP0391001	1	005566ダンネシ3.18	SCREW	
75	SP2121001	1	234518ブラケットクミ	BRACKET ASSY	
76	SP0392001	1	002213-1ネジ4.37	SCREW	
77	SP2123001	1	234521イトミダ	THREAD GUIDE	
78	SP0393001	4	005105トメネジ3.18	SCREW	
79	SP2144001	1	234522ブラケット	BRACKET	
80	SP0379001	2	001231ヒラネジ2.38	SCREW	
81	SP2145001	1	234523ネジリバネ	SPRING	
82	SP2146001	1	234524ホルダ	HOLDER	
83	SP0401001	1	005366ヒラネジ3.18	SCREW	
84	SP0402001	1	005563ピンネジ2.38	SCREW	
85	SP0403001	1	005359ダンネシ3.18	SCREW	
86	SP2147001	1	234530ブラケット	BRACKET	
87	SP0298001	2	001229ヒラネジ3.18	SCREW	
88	SP2148001	1	234526ブラケット	BRACKET	
89	SP0387001	2	005336ヒラネジ2.38	SCREW	
90	SP2149001	4	234525イトウケ	THREAD GUIDE	
91	SP0399001	4	005292トメネジ3.18	SCREW	
47	SP2126001	1	<B941> 231505クランクジク	<B941> CRANKSHAFT	
48	SP2127001	1	<B942> 231505Aクランクジク	<B942> CRANK SHAFT	

From the library of: Diamond Needle Corp

B. 上軸・針棒関係 / Upper shaft and needle bar mechanism

/ Obere Welle und Nadelstangenvorrichtung

/ Mécanisme de arbre supérieur et barra à aiguille

/ Mecanismo del eje superior y la barra de aguja

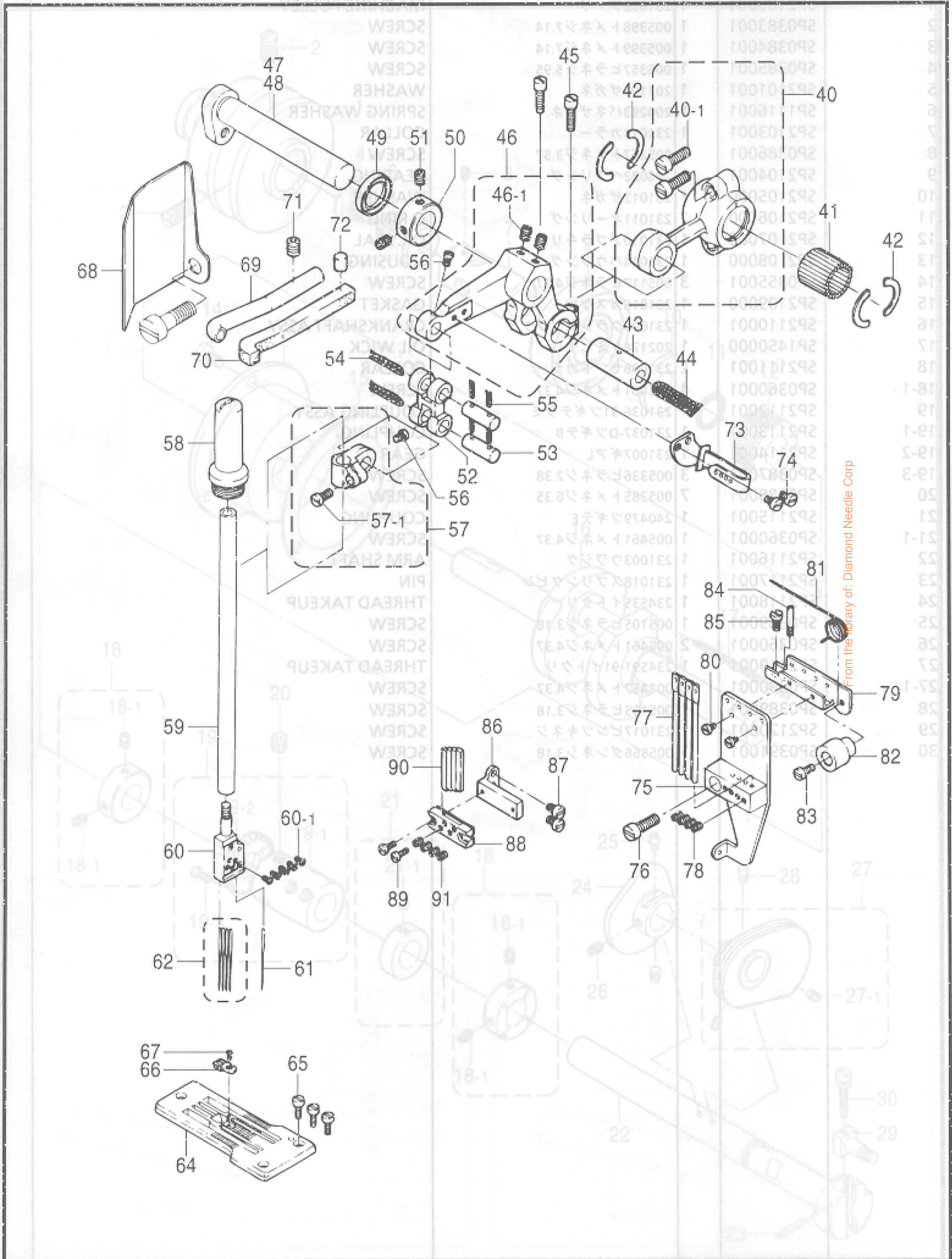

From the library of: Diamond Needle Corp

B. 上軸・針棒関係 / Upper shaft and needle bar mechanism / Obere Welle und Nadelstangenvorrichtung / Mécanisme de arbre supérieur et barra à aiguille / Mecanismo del eje superior y la barra de aguja

REF.NO.	CODE	Q'TY	品名	NAME OF PARTS	RM
40	SP2121001	1	231500ロッド	ROD	
40-1	SP0392001	2	002213-1ネジ4.37	SCREW	
41	SP2122001	23	231501ニードルコロ	NEEDLE ROLLER	
42	SP2123001	4	231502ストツバ	STOPPER	
43	SP2124001	1	231504ヘイコウピン	PIN	
44	SP1142000	1	202177クミヒモ	OIL WICK	
45	SP0393001	2	001170ヒラネジ3.57	SCREW	
46	SP2125001	1	231503レバー	LEVER	
46-1	SP0360001	2	005461トメネジ4.37	SCREW	
49	SP2128000	1	202911オイルシール	OIL SEAL	
50	SP2129001	1	231506セツトカラー	COLLAR	
51	SP0360001	2	005461トメネジ4.37	SCREW	
52	SP2130001	1	231507リンク	LINK	
53	SP2131001	2	200654ヘイコウピン	PIN	
54	SP1499000	2	202175クミヒモ	OIL WICK	
55	SP1450000	4	202174クミヒモ	OIL WICK	
56	SP0394001	2	001222ヒラネジ3.18	SCREW	
57	SP2132001	1	231508ハリボウダキ	NEEDLE BAR CLAMP	
57-1	SP0395001	1	001175-2ネジ3.57	SCREW	
58	SP2133001	1	231510キャップ	CAP	
59	SP2134001	1	231509ハリボウ	NEEDLE BAR	
60	SP2135001	1	236601-52ハリドメ	NEEDLE HOLDER	
60-1	SP0396001	5	005562トメネジ2.38	SCREW	
61	SP0041001	1	000660ハリ	NEEDLE	
62	SP2136001	4	ハリ	NEEDLE PRESSER FOOT	
64	SP0437001	1	ハリイタ	NEEDLE PLATE	
65	SP0397001	3	005588-HCネジ3.57	SCREW	
66	SP0438001	1	ハリイタツメ	NEEDLE PLATE FINGER	
67	SP0398001	1	005583サラネジ2.38	SCREW	
68	SP2138001	1	234070アブラヨケイタ	OIL SHIELD	
69	SP2139001	1	234069オイルパイプ	PIPE	
70	SP2141000	1	206850キウウユフエルト	OIL FELT	
71	SP0360001	1	005461トメネジ4.37	SCREW	
72	SP2011000	1	202047キウウユフエルト	OIL FELT	
73	SP2140001	1	234532イトクリ	THREAD TAKEUP ASSY	
74	SP0298001	2	001229ヒラネジ3.18	SCREW	
75	SP2142001	1	234518ブラケットクミ	BRACKET ASSY	
76	SP0392001	1	002213-1ネジ4.37	SCREW	
77	SP2143001	4	234521イトミチ	THREAD GUIDE	
78	SP0399001	4	005292トメネジ3.18	SCREW	
79	SP2144001	1	234522ブラケット	BRACKET	
80	SP0379001	2	001231ヒラネジ2.38	SCREW	
81	SP2145001	1	234523ネジリバネ	SPRING	
82	SP2146001	1	234524ホルダ	HOLDER	
83	SP0401001	1	005366ヒラネジ3.18	SCREW	
84	SP0402001	1	005563ピンネジ2.38	SCREW	
85	SP0403001	1	005359ダンネジ3.18	SCREW	
86	SP2147001	1	234530ブラケット	BRACKET	
87	SP0298001	2	001229ヒラネジ3.18	SCREW	
88	SP2148001	1	234526ブラケット	BRACKET	
89	SP0387001	2	005336ヒラネジ2.38	SCREW	
90	SP2149001	4	234525イトウケ	THREAD GUIDE	
91	SP0399001	4	005292トメネジ3.18	SCREW	
47	SP2126001	1	<B941> 231505クランクジク	<B941> CRANKSHAFT	
48	SP2127001	1	<B942> 231505Aクランクジク	<B942> CRANK SHAFT	

From the library of: Diamond Needle Corp

C . 押工関係 / Presser foot mechanism / Stoffdrückerfuß / Mécanisme de pied presseur / Mecanismo de la prensa tela

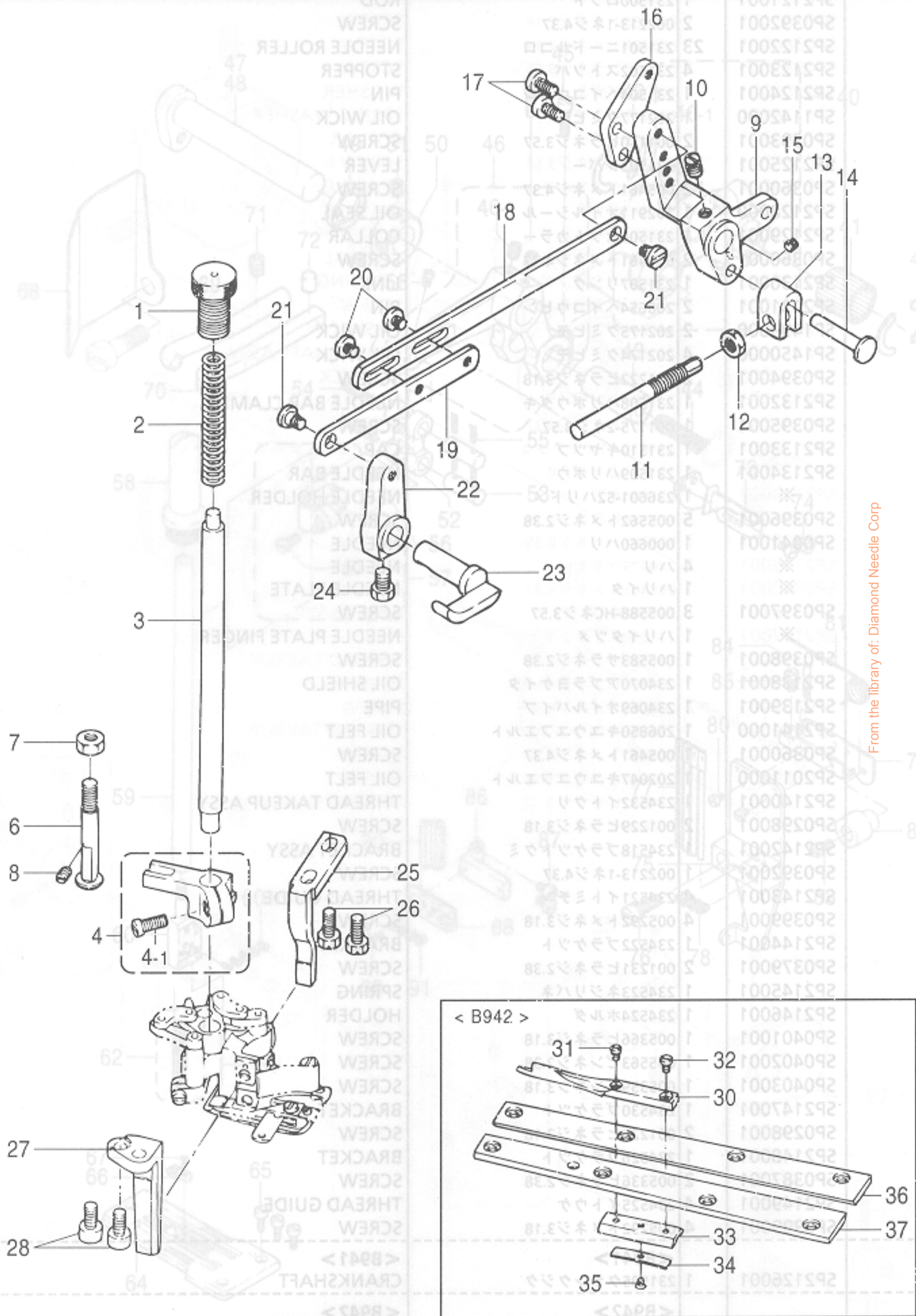

From the library of: Diamond Needle Corp

C. 押工関係 / Presser foot mechanism / Stoffdrückerfuß / Mécanisme de pied presseur / Mecanismo de la prensa tela

REF.NO.	CODE	Q'TY	ヒンメイ	NAME OF PARTS	RM
1	SP2170001	1	233503チヨウセツネジ	SCREW	
2	SP2171001	1	233504アツシユクバネ	SPRING	
3	SP2172001	1	233500オサエボウ	PRESSER BAR	
4	SP2173001	1	233501アンナイ	GUIDE BLOCK	
4-1	SP0404001	1	005325ヒラネジ4.37	SCREW	
6	SP2174001	1	233502アンナイピン	PIN	
7	SP0405001	1	003144ナツト5.56	NUT	
8	SP0360001	1	005461トメネジ4.37	SCREW	
9	SP2175001	1	233507レバー	LEVER	
10	SP0406001	1	005185トメネジ5.56	SCREW	
11	SP2176001	1	233508ピンツキネジ	SCREW	
12	SP0407001	1	005020ナツト6.35	NUT	
13	SP2177001	1	233509ラツチ	LATCH	
14	SP2178001	1	233510ダンツキピン	PIN	
15	SP0390001	1	001457トメネジ4.37	SCREW	
16	SP2179001	1	233517レバー	LEVER	
17	SP0355001	2	005117ヒラネジ4.37	SCREW	
18	SP2180001	1	233511リンクL	LINK	
19	SP2181001	1	233512リンクS	LINK	
20	SP0296001	2	002905ヒラネジ4.37	SCREW	
21	SP0408001	2	005494ダンネシ4.37	SCREW	
22	SP2182001	1	233514レバーS	LEVER	
23	SP2183001	1	233513レバー	LEVER	
24	SP0409001	1	005048ボルト5.56	BOLT	
25	SP2184001	1	233516オサエアンナイR	GUIDE/PRESSER FOOT	
26	SP0410001	2	005275ボルト4.76	BOLT	
27	SP2185001	1	233518オサエアンナイL	GUIDE/PRESSER FOOT	
28	SP0411001	2	005579ヒラネジ4.76	SCREW	
<B942>				<B942>	
30	SP2227001	1	236638ヌノアンナイ	CLOTH GUIDE	
31	SP0419001	1	005578ヒラネジ2.38	SCREW	
32	SP0379001	1	001231ヒラネジ2.38	SCREW	
33	SP2228001	1	236620Aブラケット	BRACKET	
34	SP2229001	1	236621イタバネ	SPRING	
35	SP0496001	1	005304サラネジ2.38	SCREW	
36	SP2230001	1	236622アンナイイタR	GUIDE PLATE	
37	SP2231001	1	236623アンナイイタL	GUIDE PLATE	
<B941オプションパーツ>				<OPTION PARTS FOR B941>	
38	SP2232001	1	236407シタメスタキ	LOWER KNIFE CLAMP	

From the library of: Diamond Needle Corp



< B941 >

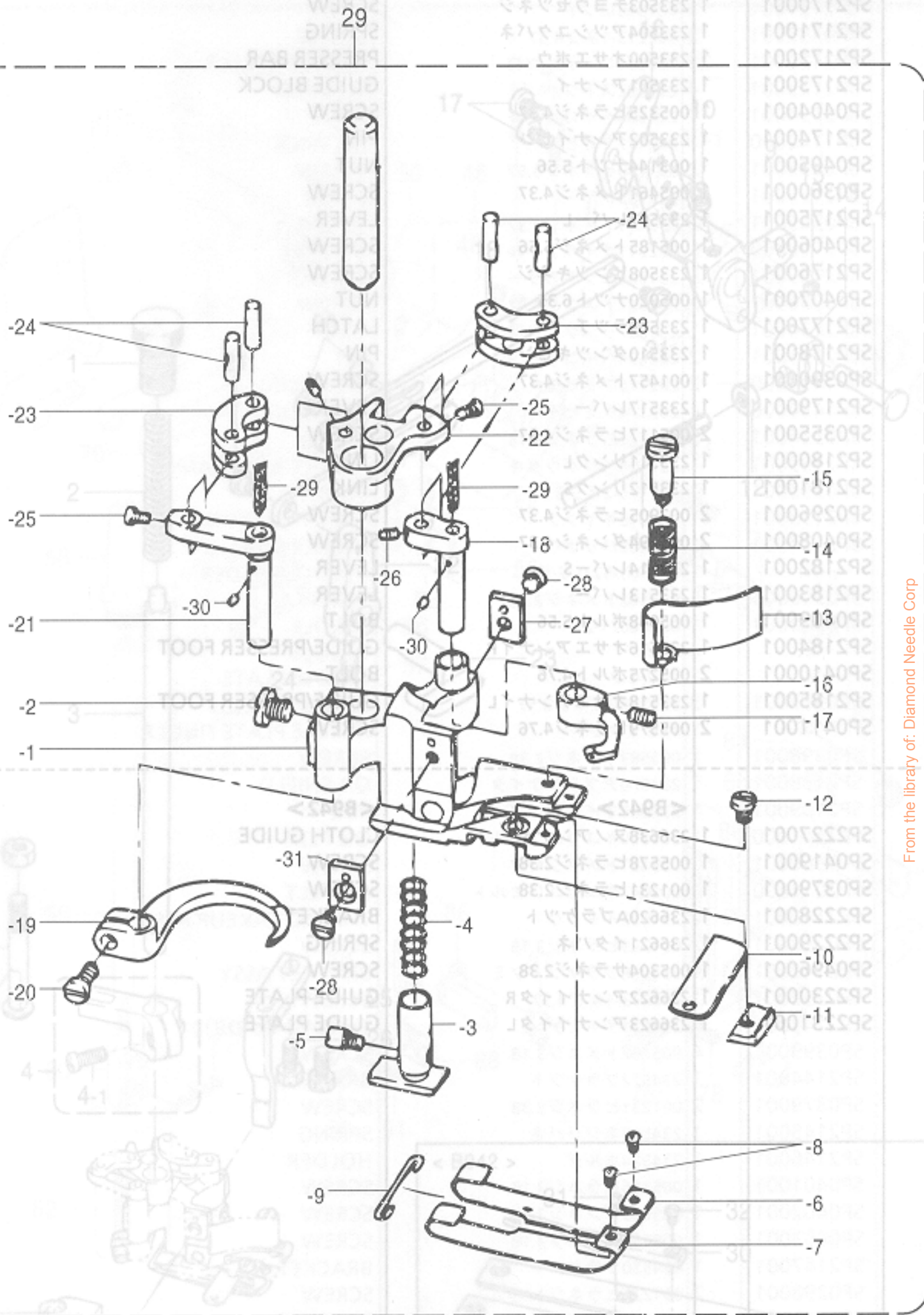

< 左側生地カット用 (オプションパーツ)
 / For cutting left-side materials (OPTION PARTS) >



From the library of: Diamond Needle Corp

C. 押工関係 / Presser foot mechanism / Stoffdrückerfuß / Mécanisme de pied presseur / Mecanismo de la prensa tela

REF.NO.	CODE	Q'TY	ヒンメイ	NAME OF PARTS	RM
29	※	1	<B941> オサエクミ	<B941> PRESSER FOOT COMPLETE	
29-1	SP2187001	1	236418オサエ	PRESSER FOOT	
29-2	SP0412001	1	005064ヒラネジ4.37	SCREW	
29-3	SP2188001	1	236611Aホジヨオサエ	FABRIC GUARD	
29-4	SP2189001	1	236405アツシユクパネ	SPRING	
29-5	SP0389001	1	005105ヒラネジ3.18	SCREW	
29-6	SP2190001	1	236612DシューズR	SHOE (R)	
29-7	SP2191001	1	236613DシューズL	SHOE (L)	
29-8	SP0414001	2	005661ヒラネジ2.38	SCREW	
29-9	SP2192001	1	236406シューズホルダ	SHOE HOLDER	
29-10	SP2193001	1	236608シタメス	LOWER KNIFE	
29-11	SP2194001	1	236407Aシタメスダキ	LOWER KNIFE CLAMP	
29-12	SP0415001	1	001186ヒラネジ3.18	SCREW	
29-13	SP2195001	1	236413キリクズヨケ	CHIP GUARD	
29-14	SP2196001	1	236416アツシユクパネ	SPRING	
29-15	SP0416001	1	005577ダンネシ3.18	SCREW	
29-17	SP0417001	1	005408トメネジ3.18	SCREW	
29-18	SP2198001	1	236409クランクジク	CRANKSHAFT	
29-19	SP2199001	1	236610フック	HOOK	
29-20	SP0418001	1	005029ヒラネジ4.37	SCREW	
29-21	SP2200001	1	236410クランクジク	CRANKSHAFT	
29-22	SP2201001	1	236408セグメント	SEGMENT	
29-23	SP2202001	2	236411リンク	LINK	
29-24	SP2203001	4	236412ヘイコウピン	PIN	
29-25	SP0419001	2	005578ヒラネジ2.38	SCREW	
29-26	SP0420001	2	005223トメネジ2.38	SCREW	
29-27	SP2204001	1	236420オサエアンナイR	GUIDE/PRESSER FOOT	
29-28	SP0421001	2	005446サラネジ3.18	SCREW	
29-29	SP1450000	2	202174クミヒモ	OIL WICK	
29-30	SP2205000	2	240195フェルト	FELT	
29-31	SP2206001	1	236420AオサエアンナイL	GUIDE/PRESSER FOOT	
29-33	SP0495001	1	<B941-1-52>	<941-1-52>	
29-16	SP2197001	1	236609キヤリア	CARRIER	
29-1	SP2213001	1	<B941-1-60>	<941-1-60>	
29-16	SP2209001	1	236609Aキヤリア	CARRIER	
29-7	SP2217001	1	236644シューズL	SHOES L	
38	SP2232001	1	<B941オプションパーツ> 236407シタメスダキ	<OPTION PARTS FOR B941> LOWER KNIFE CLAMP	
29-1	SP2224001	1	236479オサエ	PRESSER FOOT	
29-6	SP2225001	1	236541シューズR	SHOES R	
29-7	SP2226001	1	236540シューズL	SHOES L	
29-34	SP2222001	1	236646イタパネ	SPRING	

From the library of: Diamond Needle Corp

118-941-201

118-941-201

105-148-811

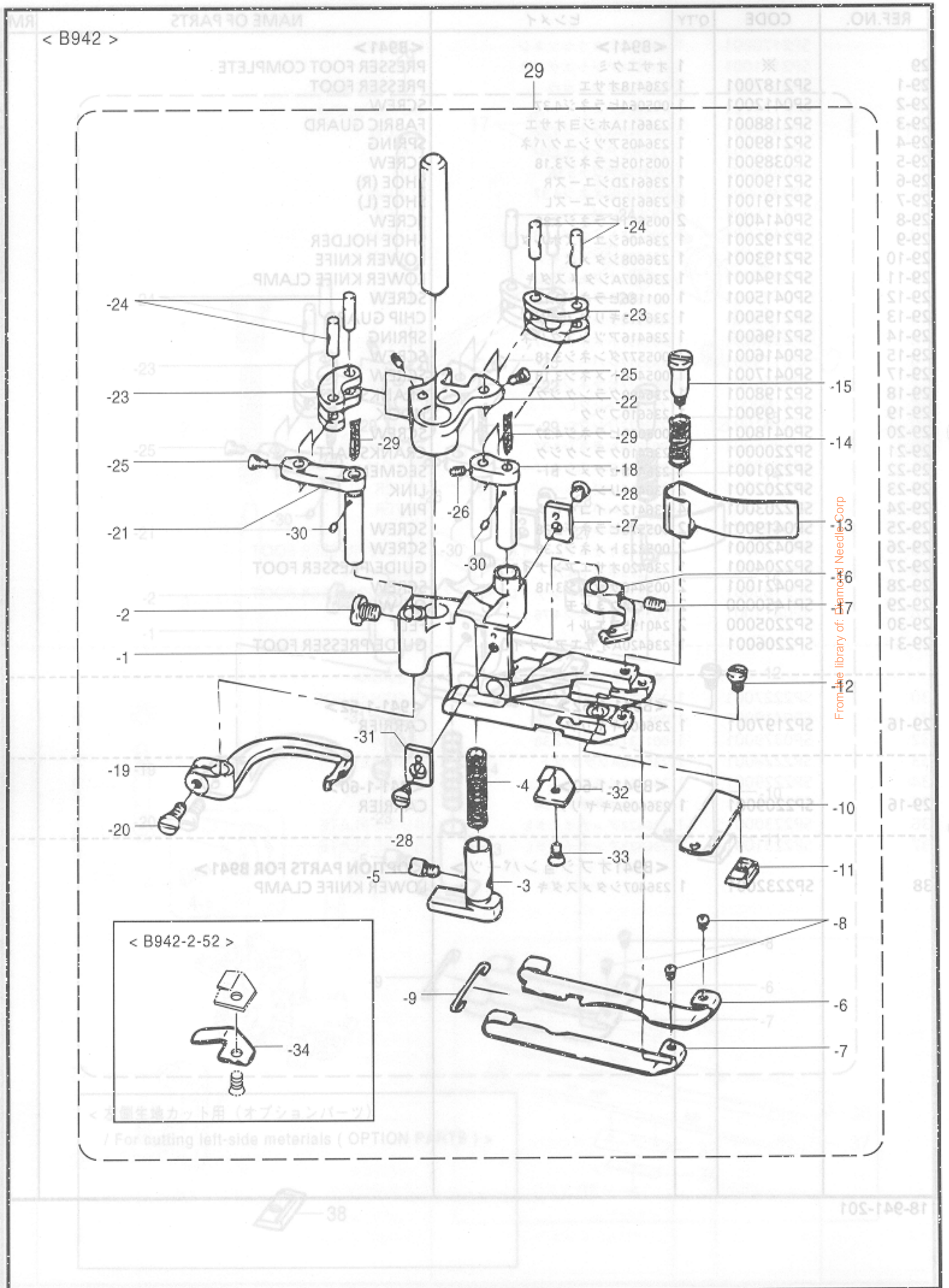

From the library of: Diamond Needle Corp

C. 押工関係 / Presser foot mechanism / Stoffdrückerfuß / Mécanisme de pied presseur / Mecanismo de la prensa tela

REF.NO.	CODE	Q'TY	ヒンメイ	NAME OF PARTS	RM
1	SP2240001	1	<B942> ドクミ	<B942> TION ASSY	
29-1	SP0412001	1	オサエクミネジ4.76	PRESSER FOOT COMPLETE	
29-2	SP0412001	1	005064ヒラネジ4.37	SCREW	
29-3	SP2214001	1	236614Aホジヨオサエ	SUB PRESSER	
29-4	SP2215001	1	236480アツシユクバネ	SPRING	
29-5	SP0389001	1	005105ヒラネジ3.18	SCREW	
29-8	SP0414001	2	005661ヒラネジ2.38	SCREW	
29-9	SP2192001	1	236406シューズホルダ	SHOE HOLDER	
29-10	SP2193001	1	236608シタメス3.18	LOWER KNIFE	
29-11	SP2218001	1	236482シタメスダキ	LOWER KNIFE CLAMP	
29-12	SP0415001	1	001186ヒラネジ3.18	SCREW	
29-13	SP2219001	1	236481キリクズヨケ	CHIP GUARD	
29-14	SP2196001	1	236416アツシユクバネ	SPRING	
29-15	SP0416001	1	005577ダンネシ3.18	SCREW	
29-16	SP2197001	1	236609キヤリア	CARRIER	
29-17	SP0417001	1	005408トメネジ3.18	SCREW	
29-18	SP2198001	1	236409クランクジク	CRANKSHAFT	
29-19	SP2220001	1	236642フツク	HOOK	
29-20	SP0418001	1	005029ヒラネジ4.37	SCREW	
29-21	SP2200001	1	236410クランクジク	CRANKSHAFT	
29-22	SP2201001	1	236408セグメント	SEGMENT	
29-23	SP2202001	2	236411リンク	LINK	
29-24	SP2203001	4	236412ハイコウピン	PIN	
29-25	SP0419001	2	005578ヒラネジ2.38	SCREW	
29-26	SP0420001	2	005223トメネジ2.38	SCREW	
29-27	SP2204001	1	236420オサエアンナイR	GUIDE/PRESSER FOOT	
29-28	SP0421001	2	005446サラネジ3.18	SCREW	
29-29	SP1450000	2	202174クミヒモ	OIL WICK	
29-30	SP2205000	2	240195フェルト	FELT	
29-31	SP2206001	1	236420AオサエアンナイL	GUIDE/PRESSER FOOT	
29-32	SP2221001	1	236643オサエツメ	PRESSER FOOT FINGER	
29-33	SP0495001	1	005315サラネジ2.38	SCREW	
37	SP2254000	1	233008カクゴ	BLOCK/FEED BAR LIFT	
38	SP2255001	1	233009エキセンピン	PIN	
39	SP1290000	1	<B942-1-52>	<B942-1-52>	
29-1	SP2213001	1	236483-52オサエ	PRESSER FOOT	
29-6	SP2216001	1	236645シューズR	SHOES R	
29-7	SP2217001	1	236644シューズL	SHOES L	
43	SP0432001	1	005223ボルト3.57	BOLT	
44	SP2258001	1	233010	LINK	
45	SP0433001	1	<B942-2-52>	<B942-2-52>	
29-1	SP2224001	1	236479オサエ	PRESSER FOOT	
29-6	SP2225001	1	236641シューズR	SHOES R	
29-7	SP2226001	1	236640シューズL	SHOES L	
29-34	SP2222001	1	236646イタバネ	SPRING	
50	SP2261001	1	233015レバ	LEVER	
51	SP2262001	1	233017クランク	CRANK	
52	SP2263001	1	233017シャフト	SHAFT	
53	SP2264000	1	233020Oリング	O RING	
54	SP0360001	2	005461ヒラネジ4.37	SCREW	
55	SP2265001	1	233019フツク	BUSHING	
56	SP2264000	1	233020Oリング	O RING	
57	SP0361001	1	005147ヒラネジ4.37	SCREW	
58	SP2266001	1	233032リンク	LINK	
59	SP2257001	1	233012ハイコウピン	PIN	
60	SP0436001	1	005461トメネジ3.57	SCREW	
61	SP0437001	1	005361ヒラネジ5.56	SCREW	
62	SP2251001	1	233011ブツシユ	BUSHING	

From the library of: Diamond Needle Corp

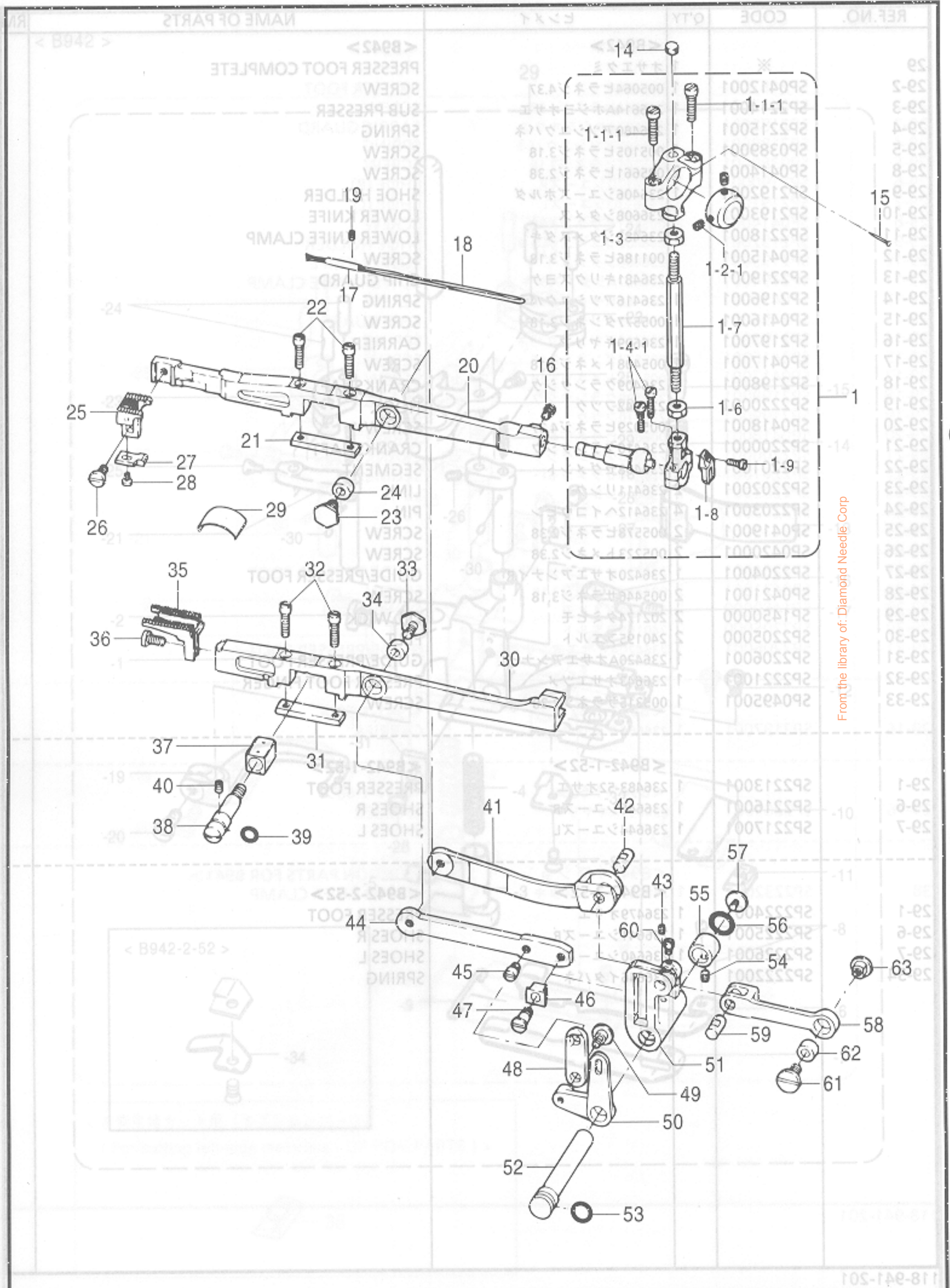

From the library of: Diamond Needle Corp

D. 送り関係 / Feed mechanism / Transportvorrichtung / Mécanisme de l'entraînement /
 Mecanismo de la alimentación

REF.NO.	CODE	Q'TY	ヒンメイ	NAME OF PARTS	RM
1	SP2240001	1	233000口ツドクミ	CONNECTION ASSY	
1-1-1	SP0422001	2	005233ヒラネジ4.76	SCREW	
1-2-1	SP0360001	2	005461トメネジ4.37	SCREW	
1-3	SP0423001	1	000089-1ナツト5.35	NUT	
1-4-1	SP0424001	2	001170-1ネジ3.57	SCREW	
1-6	SP0425001	1	000028-1ナツト5.35	NUT	
1-7	SP2245001	1	233003レンケツボウ	CONNECTING BAR	
1-8	SP2246001	1	232513フレドメ	GUIDE	
1-9	SP0426001	1	002918ヒラネジ3.18	SCREW	
14	SP2247000	1	233035フェルト	FELT	
15	SP1452001	1	210766トメピン	PIN	
16	SP0427001	1	005084ボルト4.37	BOLT	
17	SP2248000	1	234066パイプ	PIPE	
18	SP1450000	1	202174クミヒモ	OIL WICK	
19	SP0417001	1	005408トメネジ3.18	SCREW	
20	SP2249001	1	233005シュオクリダイ	MAIN FEED BAR	
21	SP2250001	1	233006ホジヨイタ	AUXILIARY PLATE	
22	SP0428001	2	002928ヒラネジ3.57	SCREW	
23	SP0429001	1	005571ボルト5.56	BOLT	
24	SP2251001	1	233011ブツシュ	BUSHING	
25	※	1	シュオクリバ	FEED DOG	
26	SP0369001	1	005116ヒラネジ4.76	SCREW	
27	SP2282001	1	236605ハリウケB	NEEDLE GUARD	
28	SP0431001	1	002921ヒラネジ3.18	SCREW	
29	SP2252001	1	233034イタバネ	SPRING	
30	SP2253001	1	233007オクリダイ	FEED BAR	
31	SP2250001	1	233006ホジヨイタ	AUXILIARY PLATE	
32	SP0428001	2	002928ヒラネジ3.57	SCREW	
33	SP0429001	1	005571ボルト5.56	BOLT	
34	SP2251001	1	233011ブツシュ	BUSHING	
35	※	1	サドウオクリバ	FEED BAR	
36	SP0369001	1	005116ヒラネジ4.76	SCREW	
37	SP2254000	1	233008カクゴマ	BLOCK/FEED BAR LIFT	
38	SP2255001	1	233009エキセンピン	PIN	
39	SP1290000	1	204185オーリング	O RING	
40	SP0360001	1	005461トメネジ4.37	SCREW	
41	SP2256001	1	233010リンク	LINK	
42	SP2257001	1	233012ハイコウピン	PIN	
43	SP0432001	1	005220ボルト3.57	BOLT	
44	SP2258001	1	233013リンク	LINK	
45	SP0433001	1	005573ヒラネジ5.56	SCREW	
46	SP2259001	1	233014カクゴマ	BLOCK/FEED BAR LIFT	
47	SP0434001	1	005572ダンネシ5.56	SCREW	
48	SP2260001	1	233015リンク	LINK	
49	SP0435001	1	005574ダンネシ4.37	SCREW	
50	SP2261001	1	233016レバー	LEVER	
51	SP2262001	1	233017クランク	CRANK	
52	SP2263001	1	233037ジク	SHAFT	
53	SP2264000	1	233020オーリング	O RING	
54	SP0360001	2	005461トメネジ4.37	SCREW	
55	SP2265001	1	233019ブツシュ	BUSHING	
56	SP2264000	1	233020オーリング	O RING	
57	SP0361001	1	005147ヒラネジ4.37	SCREW	
58	SP2266001	1	233032リンク	LINK	
59	SP2257001	1	233012ハイコウピン	PIN	
60	SP0436001	1	005146トメネジ3.57	SCREW	
61	SP0437001	1	005361ヒラネジ5.56	SCREW	
62	SP2251001	1	233011ブツシュ	BUSHING	
63	SP2267001	1	233033Aマルナツト	NUT	

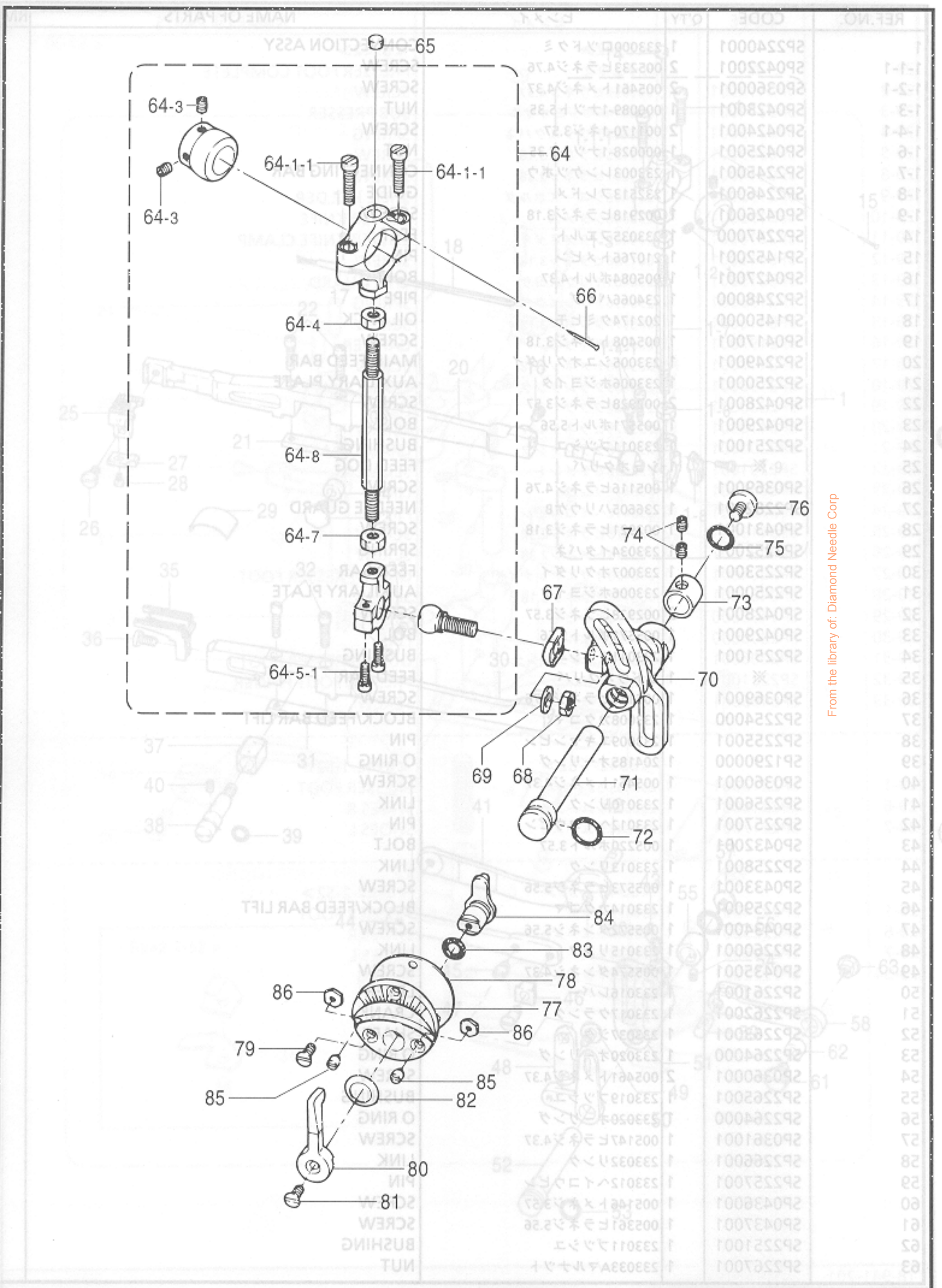

From the library of: Diamond Needle Corp

D. 送り関係 / Feed mechanism / Transportvorrichtung / Mécanisme de l'entraînement / Mecanismo de la alimentación

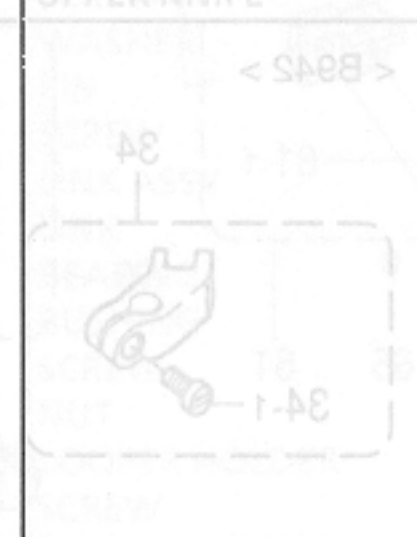

From the library of: Diamond Needle Corp

D. 送り関係 / Feed mechanism / Transportvorrichtung / Mécanisme de l'entraînement / Mecanismo de la alimentación

REF.NO.	CODE	Q'TY	ヒンメイ	NAME OF PARTS	RM
64	SP2268001	1	233026ロツドクミ	ROD ASSY	
64-1-1	SP0422001	2	005233ヒラネジ4.76	SCREW	
64-3	SP0360001	2	005461トメネジ4.37	SCREW	
64-4	SP0423001	1	000089-1ナツト5.35	NUT	
64-5-1	SP0424001	2	001170-1ネジ3.57	SCREW	
64-7	SP0425001	1	000028-1ナツト5.35	NUT	
64-8	SP2245001	1	233003レンケツボウ	CONNECTING BAR	
65	SP2247000	1	233035フェルト	FELT	
66	SP1452001	1	210766トメピン	PIN	
67-1	SP2269001	1	233030フレドメ	GUIDE	
68	SP0439001	1	005181ナツト6.35	NUT	
69-1-1	SP1874001	1	202433ザガネ	WASHER	
70-3	SP2273001	1	233031クランク	CRANK	
71-4-1	SP2263001	1	233037ジク	SHAFT	
72-6	SP2264000	1	233020オーリング	O RING	
73-7	SP2265001	1	233019ブツシュ	BUSHING	
74	SP0360001	2	005461トメネジ4.37	SCREW	
75	SP2264000	1	233020オーリング	O RING	
76	SP0361001	1	005147ヒラネジ4.37	SCREW	
77	SP2275001	1	233021ヒヨウジイタ	INDICATION PLATE	
78	SP2276000	1	233022ガスケット	GASKET	
79	SP0374001	3	005373サラネジ3.57	SCREW	
80	SP2277001	1	233024レバー	LEVER	
81	SP0374001	1	005373サラネジ3.57	SCREW	
82	SP2278001	1	233025バネザガネ	SPRING WASHER	
83	SP1290000	1	204185オーリング	O RING	
84	SP2279001	1	233038レバー	LEVER	
85	SP0440001	2	005575ヒラネジ3.18	SCREW	
86-1	SP0441001	2	003152ナツト3.18	NUT	
42	SP2323001	1	233022ホヅラ	AUXILIARY PLATE	
43	SP2324001	1	232021ウツメ	UPPER KNIFE CLAMP	
44	SP0447001	2	005565ヒラネジ3.18	SCREW	
45	SP0448001	1	005373サラネジ3.57	SCREW	
46	SP0325001	1	234331ウツメ	THREAD GUIDE	
47	SP0329001	1	001229ヒラネジ3.18	SCREW	
26	SP2314001	1	232025ブラケット	<B941> BRACKET	
32	SP2318001	1	232018アンナイ	GUIDE	
33	SP0371001	1	005142ヒラネジ3.57	SCREW	
27	SP2315001	1	232033ブラケット	<B942> BRACKET	
34	SP2319001	1	232034-92アンナイ	GUIDE	
34-1	SP0371001	1	005142ヒラネジ3.57	SCREW	
40-2	SP2322001	1	236607ウツメ	<WITH CARBIDE CHIP(OPTION PARTS)> UPPER KNIFE	
<p><オプションパーツ 超硬チップ付></p> <p>超硬チップ付 WITH CARBIDE CHIP (OPTION PARTS)</p>				<p><B945></p> 	<p><B941></p> 

From the library of: Diamond Needle Corp

E . 飾り振り上メス関係 / Spreader mechanism • Knife mechanism / Spreizvorrichtung • Messer /
 Mécanisme de l'etendeur • Mécanisme du couteau / Mecanismo extendedor • Mecanismo del
 cuchilla

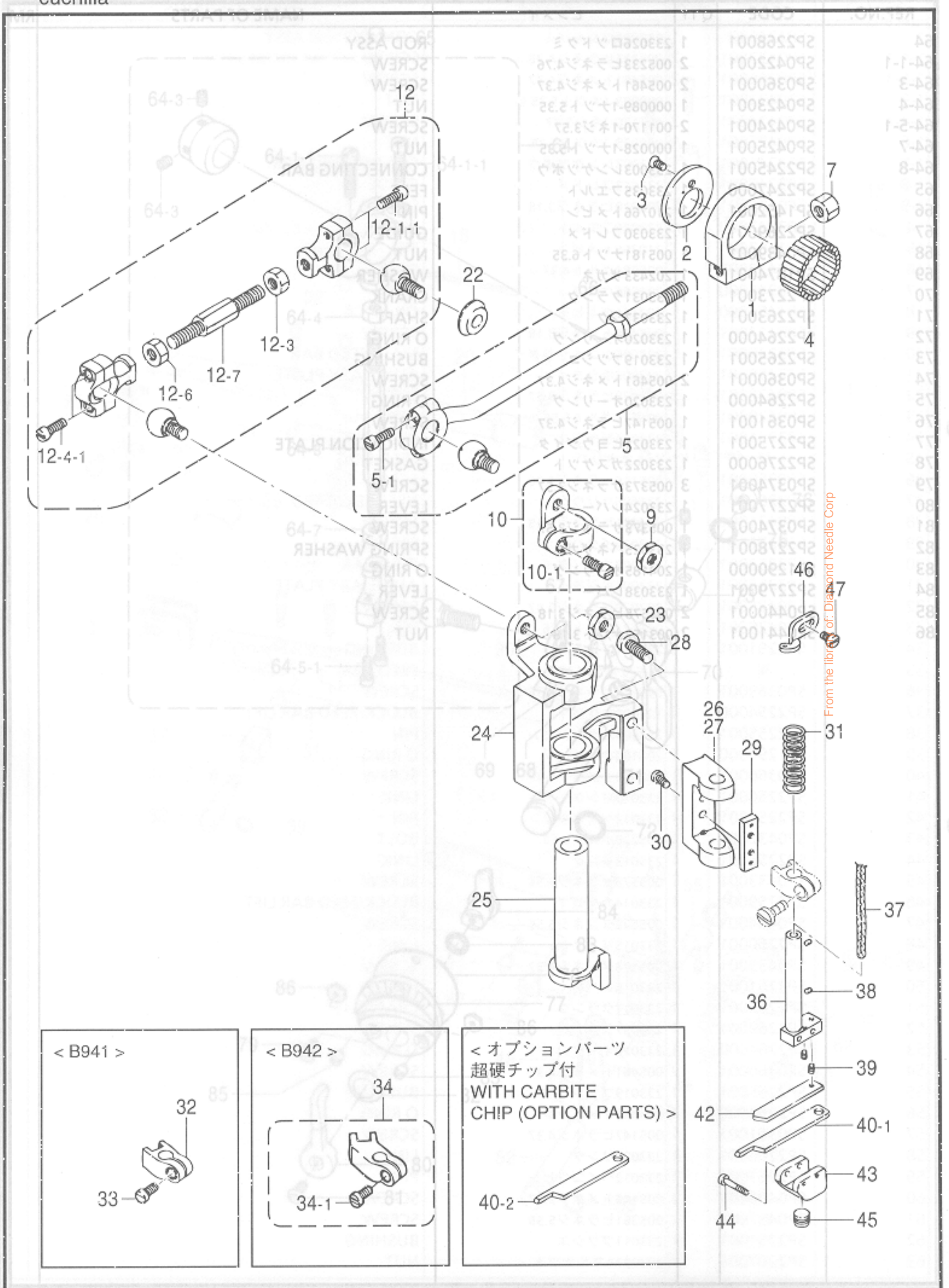

From the library of: Diamond Needle Corp

E. 飾り振り上メス関係 / Spreader mechanism·Knife mechanism / Spreizvorrichtung·Messer / Mécanisme de l'étendeur·Mécanisme du couteau / Mecanismo extendedor·Mecanismo del cuchilla

REF.NO.	CODE	Q'TY	品名	NAME OF PARTS	RM
1	SP2300001	1	232000ロッド	ROD	
2	SP2301001	1	232001ザガネ	WASHER	
3	SP0442001	1	005437サラネジ3.18	SCREW	
4	SP2302001	27	232002ハイコウピン	PIN	
5	SP2326001	1	232035-91ロッドクミ	ROD ASSY	
5-1	SP0424001	2	001170-1ネジ3.57	SCREW	
7	SP0443001	1	005455ナット5.56	NUT	
9	SP0444001	1	003151ナット6.35	NUT	
10	SP2305001	1	232005レバー	LEVER	
10-1	SP0424001	1	001170-1ネジ3.57	SCREW	
12	SP2306001	1	232007ロッドクミ	ROD ASSY	
12-1-1	SP0424001	2	001170-1ネジ3.57	SCREW	
12-3	SP0423001	1	000089-1ナット5.35	NUT	
12-4-1	SP0424001	2	001170-1ネジ3.57	SCREW	
12-6	SP0425001	1	000028-1ナット5.35	NUT	
12-7	SP2310001	1	232010レンケツボウ	ROD	
22	SP2311001	1	232012フレドメ	GUIDE	
23-1	SP0444001	1	003151ナット6.35	NUT	
24-2	SP2312001	1	232023ウワメスダイ	UPPER KNIFE LEVER	
25	SP2313001	1	232006クランクジク	CRANKSHAFT	
28	SP0368001	2	005118ヒラネジ4.37	SCREW	
29	SP2316001	1	232017アンナイイタ	GUIDE PLATE/KNIFE LEVER	
30	SP0446001	2	005012ヒラネジ3.18	SCREW	
31	SP2317001	1	232020アツシユクバネ	SPRING	
36	SP2320001	1	232019クランクジク	CRANKSHAFT	
37	SP1393000	1	202176クミヒモ	OIL WICK	
38-1	SP1450000	2	202174クミヒモ	OIL WICK	
39-3	SP0420001	2	005223トメネジ2.38	SCREW	
40-1	SP2321001	1	236606ウワメス	UPPER KNIFE	
42-6	SP2323001	1	232022ホジヨイタ	AUXILIARY PLATE	
43-7	SP2324001	1	232021ウワメスダキ	UPPER KNIFE CLAMP	
44-8	SP0447001	2	005565ヒラネジ2.38	SCREW	
45	SP0448001	1	005312トメネジ6.35	SCREW	
46	SP2325001	1	234531イトミチ	THREAD GUIDE	
47	SP0298001	1	001229ヒラネジ3.18	SCREW	
40-8A	SP2350001		<B941>	<B941>	
26	SP2314001	1	232025ブラケット	BRACKET	
32	SP2318001	1	232018アンナイ	GUIDE	
33	SP0371001	1	005142ヒラネジ3.57	SCREW	
44	SP2353001		<B942>	<B942>	
27	SP2315001	1	232033ブラケット	BRACKET	
34	SP2319001	1	232034-92アンナイ	GUIDE	
34-1	SP0371001	1	005142ヒラネジ3.57	SCREW	
48-1	SP0454001		<オプションパーツ 超硬チップ付>	<WITH CARBIDE CHIP(OPTION PARTS)>	
50	SP2358001	1	232517スリーブ	SLEEVE	
40-2	SP2322001	1	236607ウワメス	UPPER KNIFE	
52	SP2357001	2	232518ハツキツガネ	WASHER	
53	SP2358001	1	232519ハイコウピン	PIN	
54	SP0455001	1	001229トメネジ6.35	SCREW	
55	SP2359001	1	232520リンク	LINK ASSY	
55-1	SP2360001	1	232521リンク	LINK	
55-2	SP2341001	2	232502ベアリング	BEARING	
58	SP2362001	2	232516ワッシャー	BUSHING	
59	SP0456001	2	005567ダンネジ5.56	SCREW	
60	SP2363001	1	233033ナット	NUT	
61	SP2364001	1	232522-92ルーバネ	LOOPER HOLDER	
61-1	SP0457001	1	005505ヒラネジ	SCREW	
63	SP0458001	1	005569ボルト3.57	BOLT	

From the library of: Diamond Needle Corp

F. ルーパ関係 / Looper mechanism / Greifer / Mécanisme des griffes / Mecanismo del presilladora

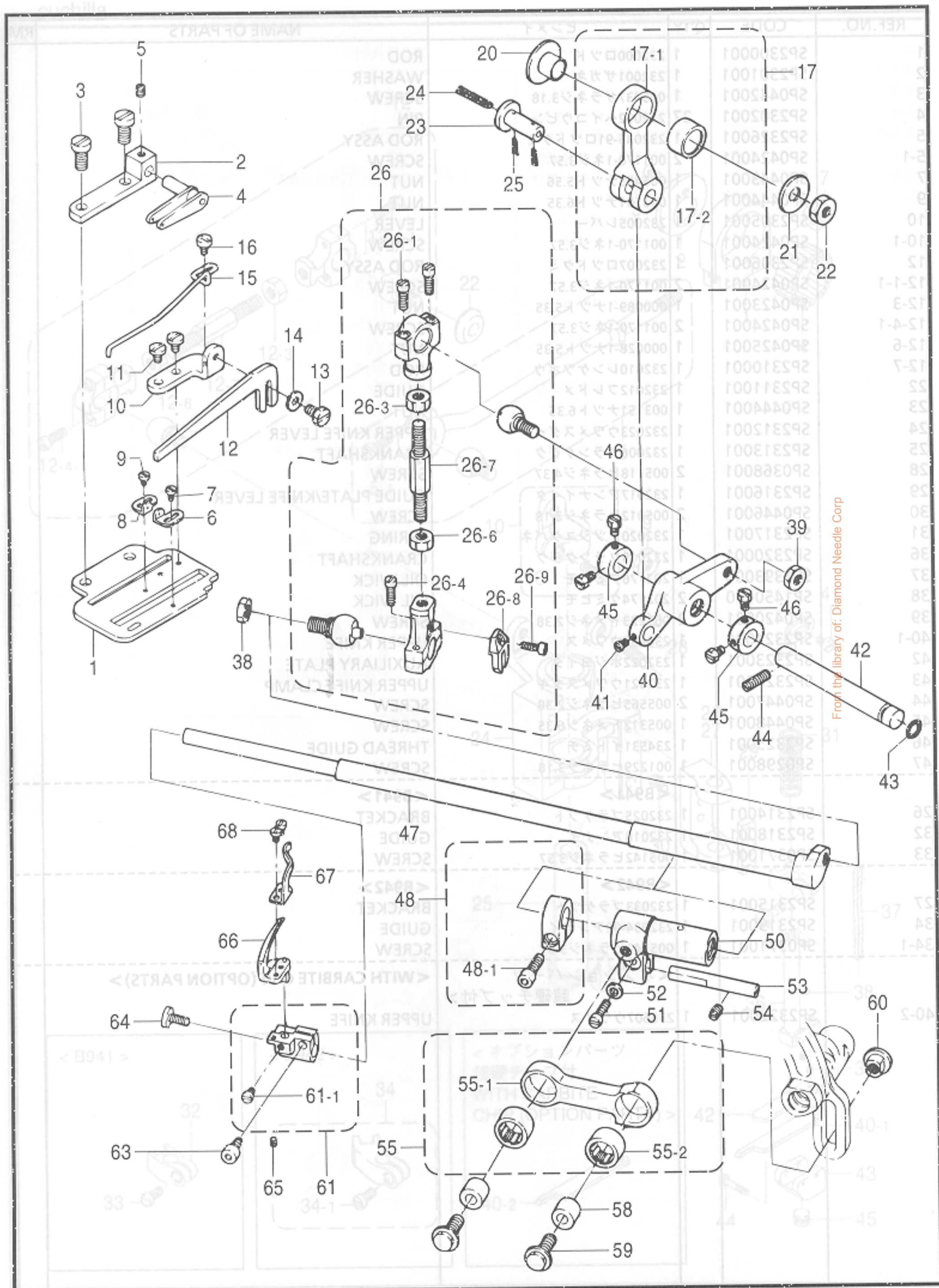

From the library of: Diamond Needle Corp

F. ルーパー関係 / Looper mechanism / Greifer / Mécanisme des griffes / Mecanismo del presilladora

presilladora

REF.NO.	CODE	Q'TY	ヒンメイ	NAME OF PARTS	RM
1	SP2330001	1	234524Bブラケット	BRACKET	
2	SP2331001	1	234546ブラケット	BRACKET	
3	SP0449001	2	005186ヒラネジ5.56	SCREW	
4	SP2332001	1	234547イトクリアンナイ	GUIDE/THREAD TAKEUP ASSY	
5	SP0436001	1	005146トメネジ3.57	SCREW	
6	SP2333001	1	234544イトミチ	THREAD GUIDE	
7	SP0379001	1	001231ヒラネジ2.38	SCREW	
8	SP2334001	1	234545イトミチ	THREAD GUIDE	
9	SP0379001	1	001231ヒラネジ2.38	SCREW	
10	SP2335001	1	234588ブラケット	BRACKET	
11	SP0450001	2	005600ヒラネジ3.18	SCREW	
12	SP2336001	1	234589イトアンナイ	THREAD GUIDE	
13	SP0451001	1	005364ボルト3.57	BOLT	
14	SP2337001	1	137906ザガネ	WASHER	
15	SP2338001	1	234590イトウケ	THREAD SUPPORT	
16	SP0452001	1	005141ヒラネジ2.38	SCREW	
17	SP2339001	1	232500リンククミ	LINK ASSY	
17-1	SP2340001	1	232501リンク	LINK ASSY	
17-2	SP2341001	1	232502ベアリング	BEARING	
20	SP2342001	1	232503ブツシュ	BUSHING	
21	SP2343001	1	204023ザガネ	WASHER	
22	SP0423001	1	000089-1ナツト5.35	NUT	
23	SP2344001	1	232504ダンツキピン	PIN	
24	SP1499000	1	202175クミヒモ	OIL WICK	
25	SP1450000	2	202174クミヒモ	OIL WICK	
26	SP2345001	1	232509A口ツドクミ	ROD ASSY	
26-1	SP0424001	2	001170-1ネジ3.57	SCREW	
26-3	SP0423001	1	000089-1ナツト5.35	NUT	
26-4	SP0424001	2	001170-1ネジ3.57	SCREW	
26-6	SP0425001	1	000028-1ナツト5.35	NUT	
26-7	SP2310001	1	232010レンケツボウ	ROD	
26-8	SP2246001	1	232513フレドメ	GUIDE	
26-9	SP0426001	1	002918ヒラネジ3.18	SCREW	
38	SP0407001	1	005020ナツト6.35	NUT	
39	SP0407001	1	005020ナツト6.35	NUT	
40	SP2350001	1	232505Aレバー	LEVER	
41	SP0394001	1	001222ヒラネジ3.18	SCREW	
42	SP2351001	1	232506ジク	SHAFT	
43	SP2352000	1	240165オーリング	O RING	
44	SP0453001	1	001435トメネジ4.37	SCREW	
45	SP2353001	2	232508セットカラー	COLLAR	
46	SP0432001	4	005220ボルト3.57	BOLT	
47	SP2354001	1	232520ルーバジク	LOOPER SHAFT	
48	SP2355001	1	232521セットカラー	COLLAR	
48-1	SP0454001	1	005568ヒラネジ4.37	SCREW	
50	SP2356001	1	232517スリーブ	SLEEVE	
51	SP0393001	1	001170ヒラネジ3.57	SCREW	
52	SP2357001	1	232518ハツキザガネ	WASHER	
53	SP2358001	1	232519ハイコウピン	PIN	
54	SP0455001	1	001458トメネジ4.37	SCREW	
55	SP2359001	1	232514リンククミ	LINK ASSY	
55-1	SP2360001	1	232515リンク	LINK	
55-2	SP2341001	2	232502ベアリング	BEARING	
58	SP2362001	2	232516ブツシュ	BUSHING	
59	SP0456001	2	005567ダンネシ5.56	SCREW	
60	SP2363001	1	2330338マルナツト	NUT	
61	SP2364001	1	232522-92ルーパタイ	LOOPER HOLDER	
61-1	SP0457001	1	005053Aヒラネシ3.57	SCREW	
63	SP0458001	1	005569ボルト3.57	BOLT	

From the library of: Diamond Needle Corp

F. ルーパ関係 / Loper mechanism / Greifer / Mécanisme des griffes / Mecanismo del presilladora

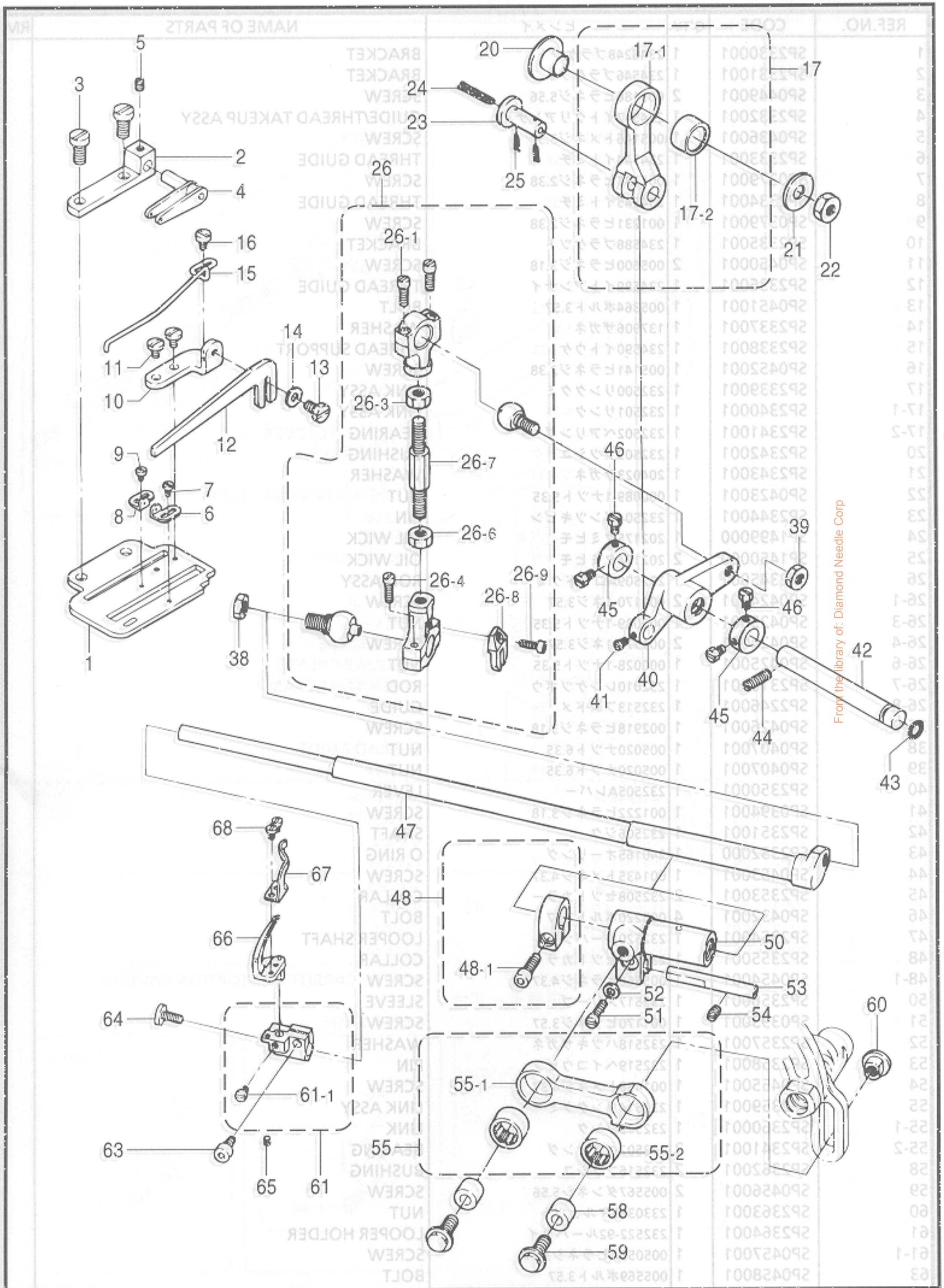

From the library of: Diamond Needle Corp

F. ルーパー関係 / Looper mechanism / Greifer / Mécanisme des griffes / Mecanismo de presilladora

REF.NO.	CODE	Q'TY	ヒンメイ	NAME OF PARTS	RM
64	SP0459001	1	005590ヒラネジ3.57	SCREW ASSY	
65	SP0420001	1	005223トメネジ2.38	SCREW	
66	SP2365001	1	236500ルーパー	LOOPER	
67	SP2366001	1	236600ルーパーホジヨキ	LOOPER GUARD	
68	SP0379001	2	001231ヒラネジ2.38	SCREW	
1-2	SP2384001	2	234003ヘイコウピン	PIN	
1-3	SP2385001	4	234002ギアS	GEAR (S)	
1-4	SP2386001	1	234006ヘイコウピン	PIN	
1-5	SP2387001	1	234005ギアES	GEAR (L)	
1-6	SP0360001	2	005461トメネジ4.37	SCREW	
1-7	SP1263000	1	200520オリング	O RING	
1-8	SP1241001	1	234025ワッシャー	WASHER	
2-3	SP0368001	2	005118ヒラネジ4.37	SCREW	
2-4	SP0460001	2	005020ピンネジ3.57	SCREW	
2-5	SP2389001	1	234062ガスケット	GASKET	
2-6	SP2390001	1	234042ガスケットSE	GASKET	
2-7	SP2391001	1	234052オイルポンプ	OIL PUMP	
2-8	SP2392001	1	005162オリング	O RING	
2-9	SP2393001	1	234031フロートアッシー	FLOAT ASSY	
2-10	SP2394001	1	234084パイプ	PIPE	
2-11	SP0366001	1	005142ヒラネジ3.53	SCREW	
2-12	SP0395001	3	001175ヒラネジ3.57	SCREW	
2-13	SP2395000	4	234059パイプアンナイ	PIPE GUIDE RUBBER	
2-14	SP2396001	1	234015ブラウケBクミ	OIL CUP	
2-15	SP2397000	2	234068キュウユフエル	FELT	
2-16	SP2398000	1	200030オリング	O RING	
2-17	SP2399000	1	234019パイプ	PIPE	
2-18	SP1499000	1	202175ヒラネジ	OIL WICK	
2-19	SP2400000	1	234061パイプ	PIPE GUIDE	
2-20	SP2401000	1	234060パイプ	OIL GUARD RUBBER	
2-21	SP2402001	1	234028パイプ	OIL GUARD ASSY	
2-22	SP0461001	2	005451ヒラネジ4.37	SCREW	
2-23	SP2403001	2	005272オリング	O RING	
2-24	SP2404000	1	234057ブラウケF	OIL CUP	
2-25	SP1499000	3	202175ヒラネジ	OIL WICK	
2-26	SP2405001	1	234058ガスケット	BRACKET	
2-27	SP0296001	2	002905ヒラネジ4.37	SCREW	
2-28	SP0296001	2	002905ヒラネジ4.37	SCREW	
2-29	SP2406001	1	234079-9Qオイルパン	OIL RESERVOIR ASSY	
2-29-1	SP2407001	1	234087-QDオイルパン	OIL RESERVOIR	
2-29-2	SP1462001	1	202287Aザガネ	WASHER	
2-29-3	SP0275001	1	0051388ヒラネジ9.53	SCREW	
2-30	SP0462001	4	005001ボルト4.76	BOILT	
2-31	SP2408000	1	234080オリング	O RING	
2-32	SP2409000	1	234082フィルターウケ	FILTER SUPPORT	
2-33	SP2410000	1	234081フィルター	FILTER	
2-34	SP2411000	1	234083パイプアンナイ	PIPE GUIDE	
2-35	SP2412000	1	234032パイプ	PIPE	

From the library of: Diamond Needle Corp

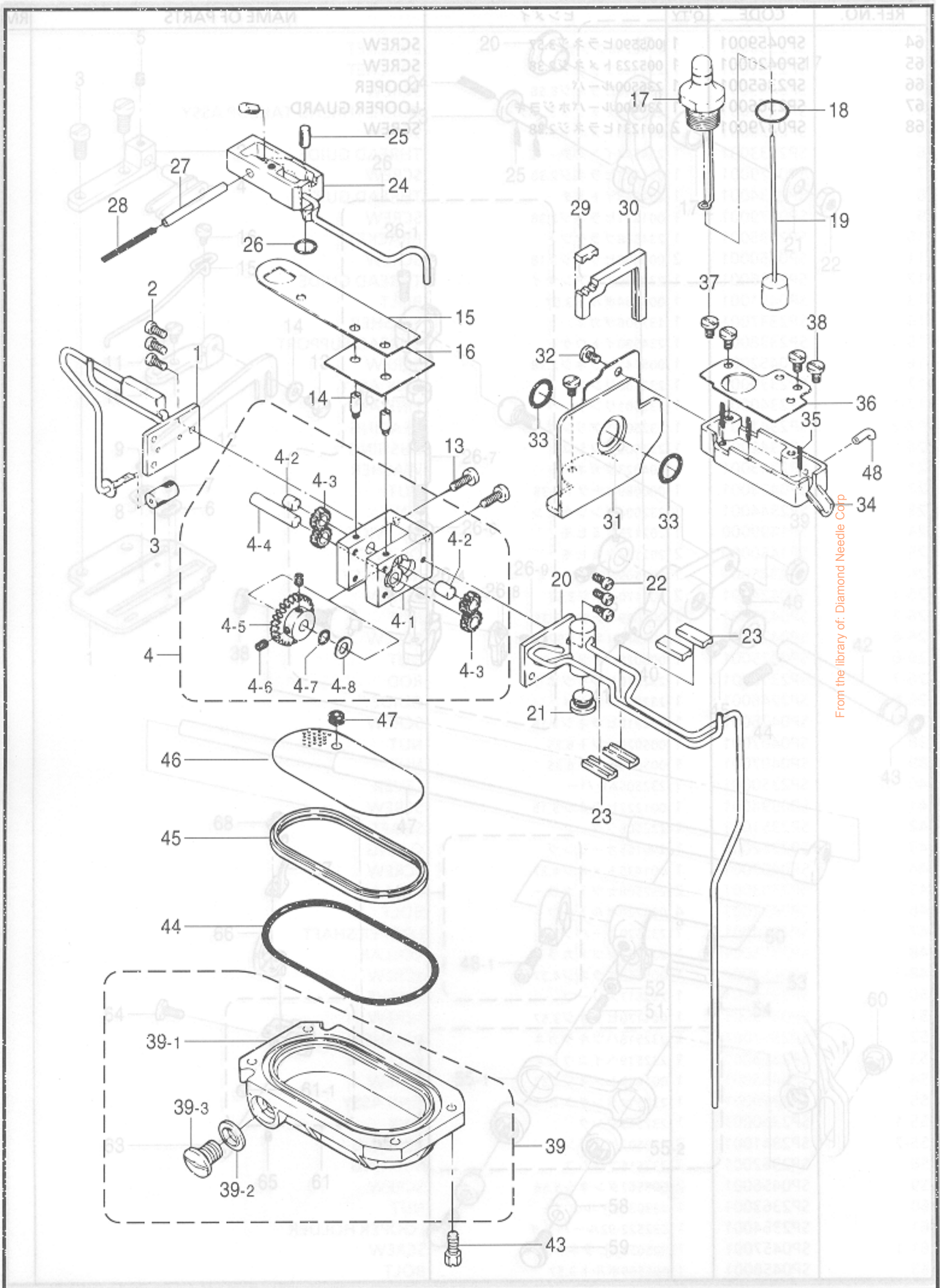

From the library of: Diamond Needle Corp

REF.NO.	CODE	Q'TY	ヒンメイ	NAME OF PARTS	RM
1	SP2380001	1	234007パイプBクミ	PIPE (B) ASSY	
2	SP0395001	3	001175-2ネジ3.57	SCREW	
3	SP2381000	1	234012フィルター	FILTER	
4	SP2382001	1	234000ポンプクミ	PUMP ASSY	
4-1	SP2383001	1	234001ポンプベース	PUMP BASE	
4-2	SP2384001	2	234003ハイコウピン	PIN	
4-3	SP2385001	4	234002ギアS	GEAR (S)	
4-4	SP2386001	1	234006ハイコウピン	PIN	
4-5	SP2387001	1	234004ギアL	GEAR (L)	
4-6	SP0360001	2	005461トメネジ4.37	SCREW	
4-7	SP1263000	1	200020オーリング	O RING	
4-8	SP1741001	1	234005ザガネ	WASHER	
13-1	SP0368001	2	005118ヒラネジ4.37	SCREW	
14-2	SP0460001	2	005580ピンネシ3.57	SCREW	
15-3	SP2389000	1	234062ガスケット	GASKET	
16-4	SP2390000	1	234042ガスケット	GASKET	
17-5	SP2391001	1	234033オイルゲージA	OIL GAUGE	
18	SP2392000	1	206162オーリング	O RING	
19-1	SP2393001	1	234038フロートクミ	FLOAT ASSY	
20-2	SP2394001	1	234084-91パイプF	PIPE	
21-3	SP0366001	1	005242ヒラネジ9.53	SCREW	
22-4	SP0395001	3	001175-2ネジ3.57	SCREW	
23-5	SP2395000	4	234059パイプアンナイ	PIPE GUIDE RUBBER	
24	SP2396001	1	234015アブラウケBクミ	OIL CUP	
25-1	SP2397000	2	234068キヌウユフェルト	FELT	
26-2	SP2398000	1	200030オーリング	O RING	
27-3	SP2399000	1	234019パイプ	PIPE	
28-4	SP1499000	1	202175クミヒモ	OIL WICK	
29-5	SP2400000	1	234061パイプアンナイ	PIPE GUIDE	
30	SP2401000	1	234060フェンスゴム	OIL GUARD RUBBER	
31	SP2402001	1	234054オイルフェンス	OIL GUARD ASSY	
32	SP0461001	2	005453ヒラネジ4.37	SCREW	
33	SP2403000	2	208272オーリング	O RING	
34	SP2404000	1	234057アブラウケF	OIL CUP	
35	SP1499000	3	202175クミヒモ	OIL WICK	
36	SP2405001	1	234058ブラケット	BRACKET	
37	SP0296001	2	002905ヒラネジ4.37	SCREW	
38	SP0296001	2	002905ヒラネジ4.37	SCREW	
39	SP2406001	1	234079-9Qオイルパン	OIL RESERVOIR ASSY	
39-1	SP2407001	1	234087-QDオイルパン	OIL RESERVOIR	
39-2	SP1462001	1	202287Aザガネ	WASHER	
39-3	SP0275001	1	0051388ヒラネシ9.53	SCREW	
43	SP0462001	4	005001ボルト4.76	BOLT	
44	SP2408000	1	234080オーリング	O RING	
45	SP2409000	1	234082フィルターウケ	FILTER SUPPORT	
46	SP2410000	1	234081フィルター	FILTER	
47	SP2411000	1	234083パイプアンナイ	PIPE GUIDE	
48	SP2412000	1	234032パイプ	PIPE	

From the library of: Diamond Needle Corp

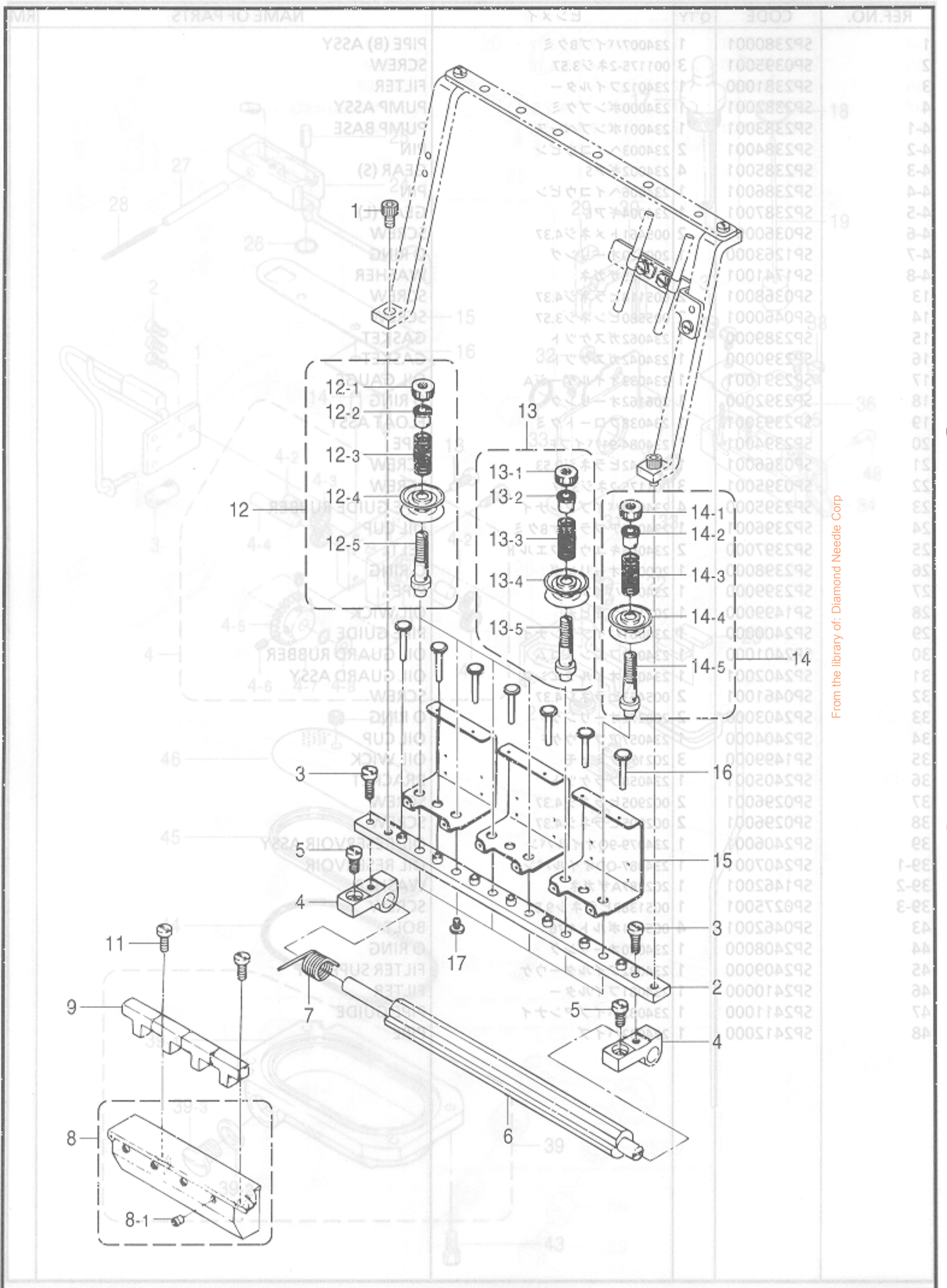

From the library of: Diamond Needle Corp

REF.NO.	CODE	Q'TY	品名	NAME OF PARTS	RM
1	SP0463001	2	005457アナホルト5.95	BOLT CONTAINER	
2	SP2426001	1	234598-91イトミチタイ	THREAD GUIDE BRACKET	
3	SP0464001	2	002903ヒラネジ4.76	SCREW	
4	SP2427001	2	234501ブラケット	BRACKET	
5	SP0449001	2	005186ヒラネジ5.56	SCREW	
6	SP2428001	1	234502イトユルメジク	SHAFT/TENTION RELEASE	
7	SP2429001	1	234503ネジリバネ	SPRING	
8	SP2430001	1	234551-9Qタンクケミ	SILICONE OIL RESERVOIR ASSY	
8-1	SP2431001	8	198205イトミチ	THREAD EYELET	
9	SP2432000	4	234554キユウユフエルト	OIL FELT	
11	SP0368001	2	005118ヒラネジ4.37	SCREW	
12	SP2433001	4	234604-91イトチヨウシ	THREAD TENSION ASSY	
12-1	SP0465001	4	003056チヨウシナツト	NUT	
12-2	SP2434001	4	101113トメパイプ	TENSION SPRING BUSHING	
12-3	SP2435001	4	234507アツシユクバネH	SPRING	
12-4	SP1511001	8	210319チヨウシサラ	TENSION DISC	
12-5	SP2437001	4	234602イトチヨウシボウ	THREAD GUIDE BAR	
13	SP2438001	1	234605-91イトチヨウシ	THREAD TENSION ASSY	
13-1	SP0465001	1	003056チヨウシナツト	NUT	
13-2	SP2434001	1	101113トメパイプ	TENSION SPRING BUSHING	
13-3	SP2439001	1	234509アツシユクバネM	SPRING	
13-4	SP1511001	2	210319チヨウシサラ	TENSION DISC	
13-5	SP2437001	1	234602イトチヨウシボウ	THREAD GUIDE BAR	
14	SP2440001	1	234606-91イトチヨウシ	THREAD TENSION ASSY	
14-1	SP0465001	1	003056チヨウシナツト	NUT	
14-2	SP2434001	1	101113トメパイプ	TENSION SPRING BUSHING	
14-3	SP2441001	1	234511アツシユクバネL	SPRING	
14-4	SP1511001	2	210319チヨウシサラ	TENSION DISC	
14-5	SP2437001	1	234602イトチヨウシボウ	THREAD GUIDE BAR	
15	SP2442001	3	234603イトミチ	THREAD GUIDE	
16	SP2443001	7	234601イトユルメピン	PIN	
17	SP0466001	6	005535ヒラネジ4.37	SCREW	
35	SP1734001	2	201185ツガネ	WASHER	



From the library of: Diamond Needle Corp

Les détails des accessoires inclus sont sujets à des changements.
 Änderungen in der Aufstellung der Mitgelieferten Zubehörteile sind vorbehalten.
 The details of included accessories are subject to change.
 付属品の明細は変更される場合があります。

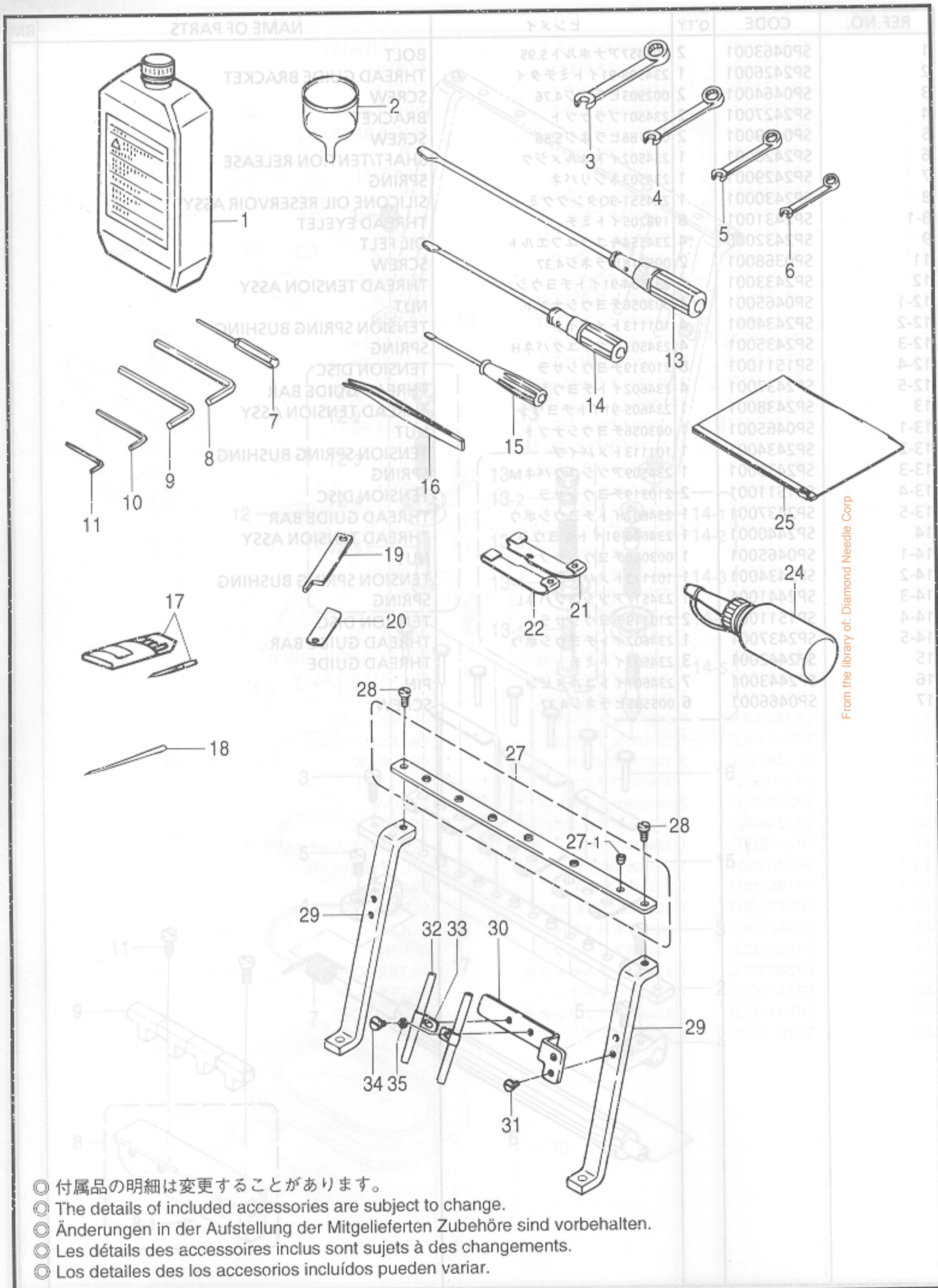

From the library of: Diamond Needle Corp

REF.NO.	CODE	Q'TY	品名	NAME OF PARTS	RM
1	SP0051001	1	000412アブラカン	OIL CONTAINER	
2	SP0052000	1	000484ジヨウゴ	OIL FUNNEL	
3	SP0062001	1	000286スパナ9.5	WRENCH	
4	SP0005001	1	000285スパナ8	WRENCH (12-P1.75)	
5	SP0053001	1	000284スパナ7	WRENCH	
6	SP0054001	1	000283スパナ6	WRENCH	
7	SP0057001	1	000179ボウドライバ	DRIVER	
8	SP0060001	1	000319ボウスパナ5	WRENCH	
9	SP0055001	1	000200ボウスパ4.8	WRENCH (14-P2)	
10	SP0056001	1	000182ボウスパ3.2	WRENCH	
11	SP0061001	1	000322ボウスパ2.4	WRENCH	
13	SP0003001	1	000127ドライバー-L	SCREWDRIVER	
14	SP0058001	1	000128ドライバー-M	SCREWDRIVER	
15	SP0059001	1	000129ドライバー-S	SCREWDRIVER	
16	SP0002001	1	000131ピンセット	TWEEZERS	
17	SP004001	2	ハリクミ	NEEDLE ASSY	
18	SP0041008	2	000660ハリ	NEEDLE	
19	SP2321001	1	236606ウワメス	UPPER KNIFE	
20	SP2193001	1	236608シタメス	LOWER KNIFE	
21	※	1	シューズR	SHOE (R)	
22	※	1	シューズL	SHOE (L)	
24	SP0063001	1	000178シリコンオイル	CONTAINER SILICONE	
25	SP0012001	1	000482アクセサリバッグ	ACCESSORY BAG	
27	SP2420001	1	234555イトミチクミ	THREAD GUIDE	
27-1	SP0029001	6	000506イトメアナ	THREAD GUIDE	
28	SP0355001	2	005117ヒラネジ4.37	SCREW, PLAIN SM4.37	
29	SP2421001	2	234512ブラケット	BRACKET	
30	SP2422001	1	234513ブラケット	BRACKET	
31	SP0355001	2	005117ヒラネジ4.37	SCREW	
32	SP2423001	2	192120パイプ	PIPE (FW, PLAIN SM6.35)	
33	SP2424001	2	206115ホルダー	HOLDER	
34	SP0296001	2	002905ヒラネジ4.37	SCREW	
35	SP1734001	2	201185ザガネ	WASHER	
60-11	SP0082001	1	000437ルーバフリシシ	LOOPER STROKE INDICATOR	
60-12	SP0379001	1	001231ヒラネジ2.38	SCREW, PLAIN SM2.38	
60-13	SP0083001	1	000438センゴゲージ	GAUGE, BAR	
60-14	SP0084001	1	000439センゴバー	BAR	
60-15	SP2460001	1	237558アッシュクバネ	SPRING, COMPRESSION	
60-16	SP2461001	1	203097トメフ	RETAINING RING	
60-17	SP0085001	1	000440カクゲージ	GAUGE, ANGLE	
60-18	SP0086001	1	000441ハリゲージ	GAUGE, NEEDLE	

From the library of: Diamond Needle Corp

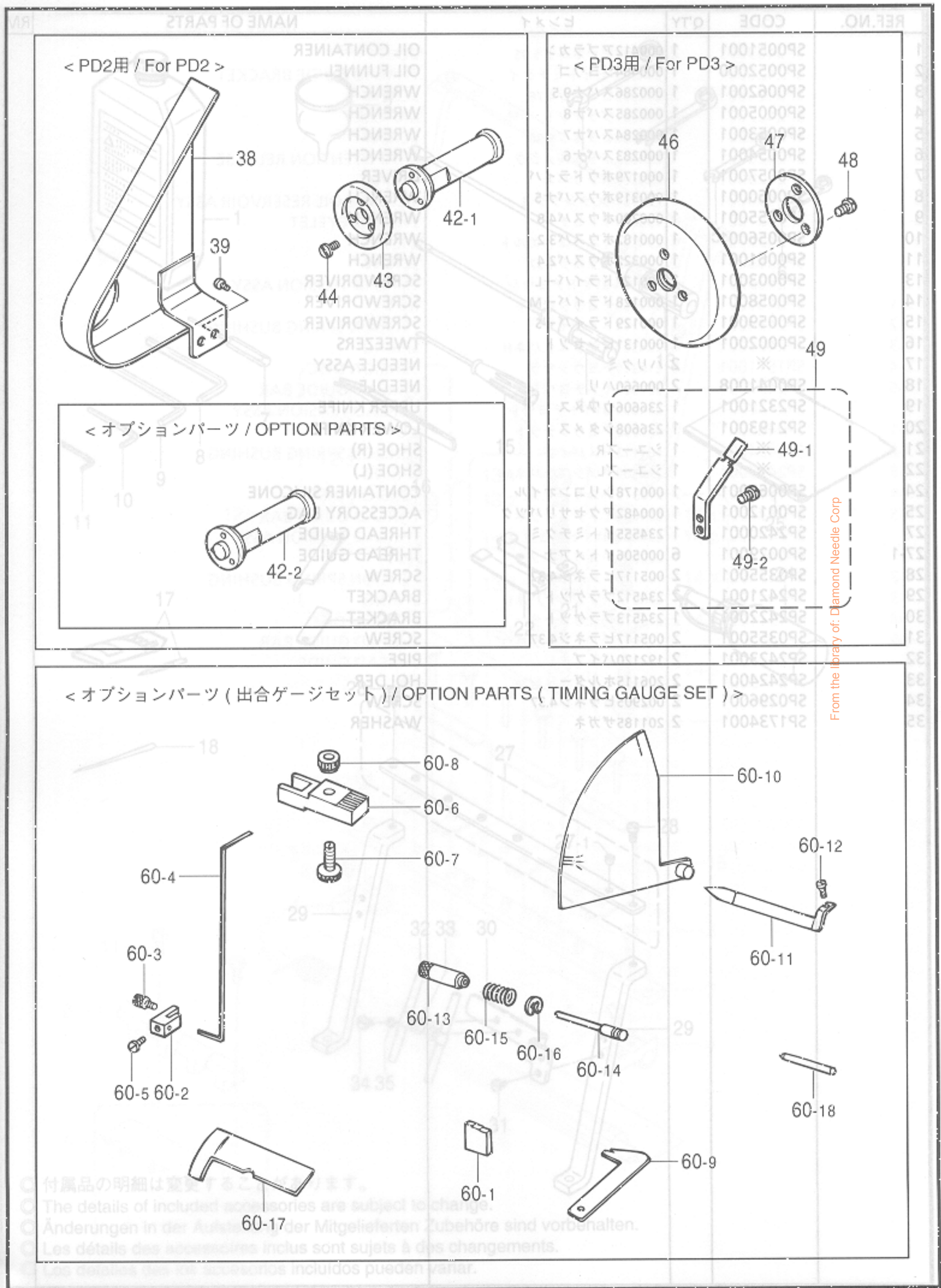

付属品の明細は変更することがあります。
 The details of included accessories are subject to change.
 Änderungen in der Aufstellung der Mitgelieferten Zubehöre sind vorbehalten.
 Les détails des accessoires inclus sont sujets à des changements.
 Los detalles de los accesorios incluidos pueden variar.

REF.NO.	CODE	Q'TY	ヒンメイ	NAME OF PARTS	RM
38	SP2450001	1	<PD2用> 235057AUDカバー	<FOR PD2> COVER	
39	SP0355001	2	005117ヒラネジ4.37	SCREW	
42-1	SP2451001	1	235042Aジク	SHAFT(M12-P1.75)	
43	SP2452001	1	235043-UDホイール	WHEEL	
44	SP0375001	3	005091ヒラネジ4.37	SCREW	
50-1-6	SP0017001	6	000380Aイトネテボウ	SPOOL PIN	
50-1-7	SP1557001	6	001204ヒラネジ	WASHER	
50-1-8	SP0306001	6	<PD2用オプションパーツ>	<OPTION PARTS FOR PD2>	
42-2	SP2459001	1	235042ジク	SHAFT(M14-P2)	
50-1-10	SP0019000	6	000507ヒラネジ	CUSHION	
50-1-11	SP0020001	6	000507ヒラネジ	SPOOL WINDING FIN	
50-1-12	SP0307001	6	<PD3用>	<FOR PD3>	
46	SP2453001	1	231026-UAホイール	WASHER	
47	SP2454001	1	231027ザガネ	WASHER	
48	SP0464001	3	002903ヒラネジ4.76	SCREW	
49	SP2455001	1	235088-92ストツバA	STOPPER	
49-1	SP2457000	1	107723-05チューブ	TUBE	
49-2	SP0355001	2	005117ヒラネジ4.37	SCREW	
50-1-19	SP0024001	2	000383-SAブラケット	BRACKET	
50-1-20	SP0311001	4	004014ヒラネジM4	SCREW	
50-1-21	SP0306001	4	<オプションパーツ>	<OPTION PARTS>	
60	SP0075001	1	ダイヤゲージセット	TIMING GAUGE SET	
60-1	SP0077001	1	000429ゲージ	GAUGE	
60-2	SP0078001	1	000432シンブラケット	BLACKET	
60-3	SP0497001	1	005603ヒラネジ4.37	SCREW, PLAIN SM4.37	
60-4	SP0088001	1	000430タイミングシン	INDICATOR	
60-5	SP0452001	1	005141ヒラネジ2.38	SCREW	
60-6	SP0079001	1	000431ルーバゲージ	LOOPER GAUGE	
60-7	SP0498001	1	005602ヒラネジ6.35	SCREW, PLAIN SM6.35	
60-8	SP0465001	1	003056チョウシナット	NUT	
60-9	SP0080001	1	00433ヒキリヨウゲージ	GAUGE, DISTANCE	
60-10	SP0081001	1	000434フリリヨウゲージ	GAUGE, STROKE	
60-11	SP0082001	1	000437ルーバフリシン	LOOPER STROKE INDICATOR	
60-12	SP0379001	1	001231ヒラネジ2.38	SCREW, PLAIN SM2.38	
60-13	SP0083001	1	00438ゼンゴゲージ	GAUGE, F-R	
60-14	SP0084001	1	000439ゼンゴバー	BAR, F-R	
60-15	SP2460001	1	137558アッシュクバネ	SPRING, COMPRESSION	
60-16	SP2461001	1	303097トメワ	RETAINING RING	
60-17	SP0085001	1	000440カクドゲージ	GAUGE, ANGLE	
60-18	SP0086001	1	000441ハリゲージ	GAUG, NEEDLE	
50-1-42	SP0030000	1	000386キャップ	CAP	

From the library of: Diamond Needle Corp

< PD2用 / For PD2 >

< PD2用 / For PD2 >

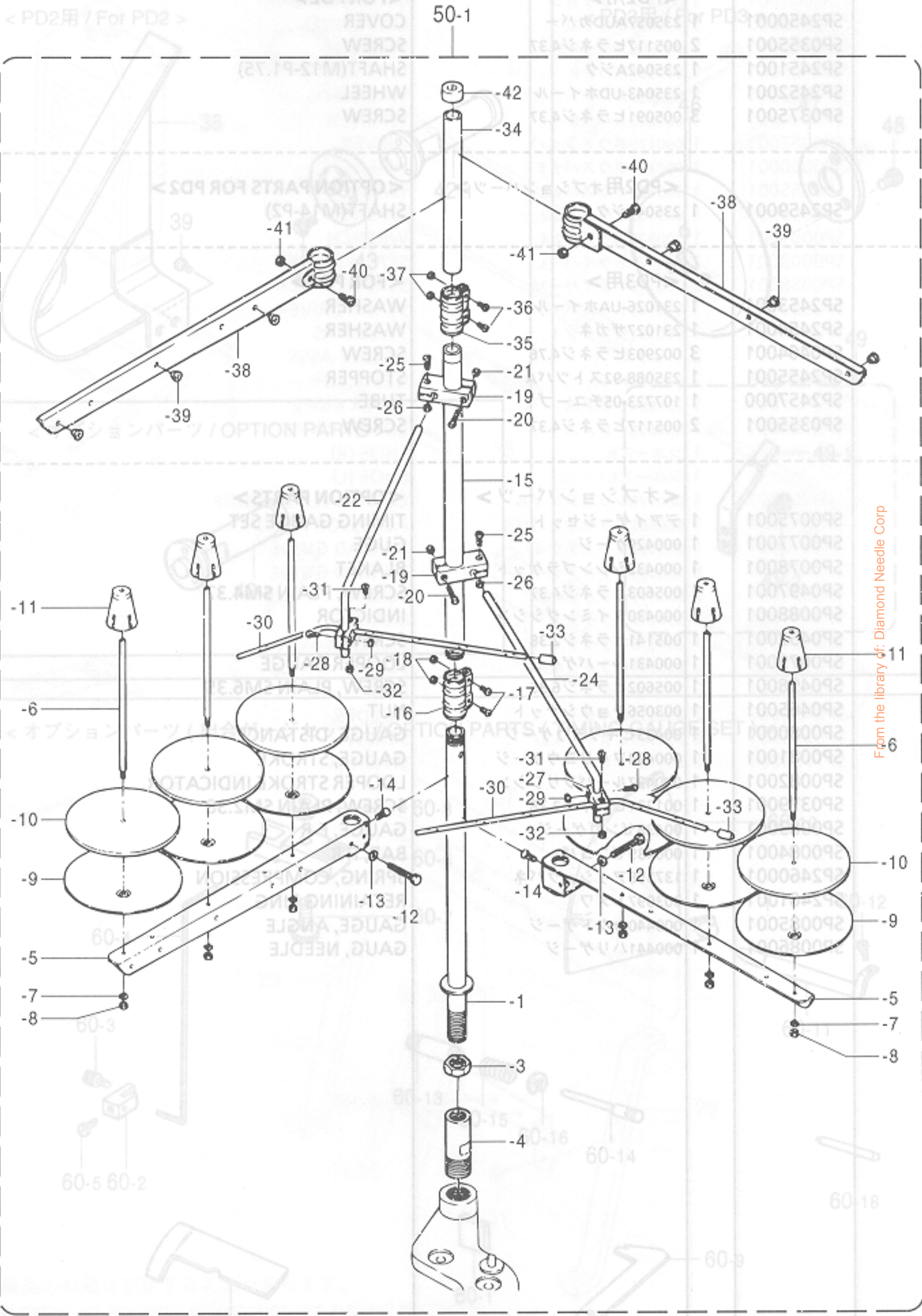

From the library of: Diamond Needle Corp

REF.NO.	CODE	Q'TY	ヒンメイ	NAME OF PARTS	RM
			<PD2用>	<FOR PD2>	
50-1	SP0064001	1	000514A9Sイトタテクミ	THREAD STAND ASSY	
50-1-1	SP0014001	1	000503-SAスタンドD	THREAD STAND ROD	
50-1-3	SP0321001	1	004835ナツトM18	NUT	
50-1-4	SP0065001	1	000515Aツギテ	JOINT	
50-1-5	SP0016001	2	000505-SAブラケット	BRACKET	
50-1-6	SP0017001	6	000380Aイトタテボウ	SPOOL PIN	
50-1-7	SP1557001	6	201252バネザガネ	WASHER	
50-1-8	SP0306001	6	004803ナツトM4	NUT	
50-1-9	SP0018001	6	000381-SAウケザラ	SPOOL TRAY	
50-1-10	SP0019000	6	000507ウレタン	CUSHION	
50-1-11	SP0020001	6	000382-SAユレドメ	SPOOL RETAINING FIN	
50-1-12	SP0307001	2	007102ボルトM6	BOLT	
50-1-13	SP0021001	2	000512ザガネ	WASHER	
50-1-14	SP0308001	2	004022ヒラネジM6	SCREW	
50-1-15	SP0022001	1	000502-SAスタンドU	THRED STAND	
50-1-16	SP0023001	1	000504-SAジョイント	JOINT	
50-1-17	SP0309001	2	004021ヒラネジM5	SCREW	
50-1-18	SP0238001	2	004805ナツトM5	NUT	
50-1-19	SP0024001	2	000383-SAブラケット	BRACKET	
50-1-20	SP0311001	4	004014ヒラネジM4	SCREW	
50-1-21	SP0306001	4	004803ナツトM4	NUT	
50-1-22	SP0025001	1	000384ササエボウ	THREAD GUIDE BAR	
50-1-24	SP0066001	1	000384Aササエボウ	THREAD GUIDE BAR	
50-1-25	SP0312001	2	004012ヒラネジM4	SCREW	
50-1-26	SP0306001	2	004803ナツトM4	NUT	
50-1-27	SP0026001	2	000233-SAホルダー	HOLDER	
50-1-28	SP0312001	2	004012ヒラネジM4	SCREW	
50-1-29	SP0306001	2	004803ナツトM4	NUT	
50-1-30	SP0067001	2	000293イトミチボウ	THREAD GUIDE BAR	
50-1-31	SP0312001	2	004012ヒラネジM4	SCREW	
50-1-32	SP0306001	2	004803ナツトM4	NUT	
50-1-33	SP2458000	2	240534キャップ	CAP	
50-1-34	SP0068001	1	000502ASAスタンドU	STAND	
50-1-35	SP0023001	1	000504-SAジョイント	JOINT	
50-1-36	SP0309001	2	004021ヒラネジM5	SCREW	
50-1-37	SP0238001	2	004805ナツトM5	NUT	
50-1-38	SP0028001	2	000527-SAブラケット	BRACKET	
50-1-39	SP0029001	6	000506イトメアナ	THREAD GUIDE	
50-1-40	SP0309001	2	004021ヒラネジM5	SCREW	
50-1-41	SP0238001	2	004805ナツトM5	NUT	
50-1-42	SP0030000	1	000386キャップ	CAP	

From the library of: Diamond Needle Corp

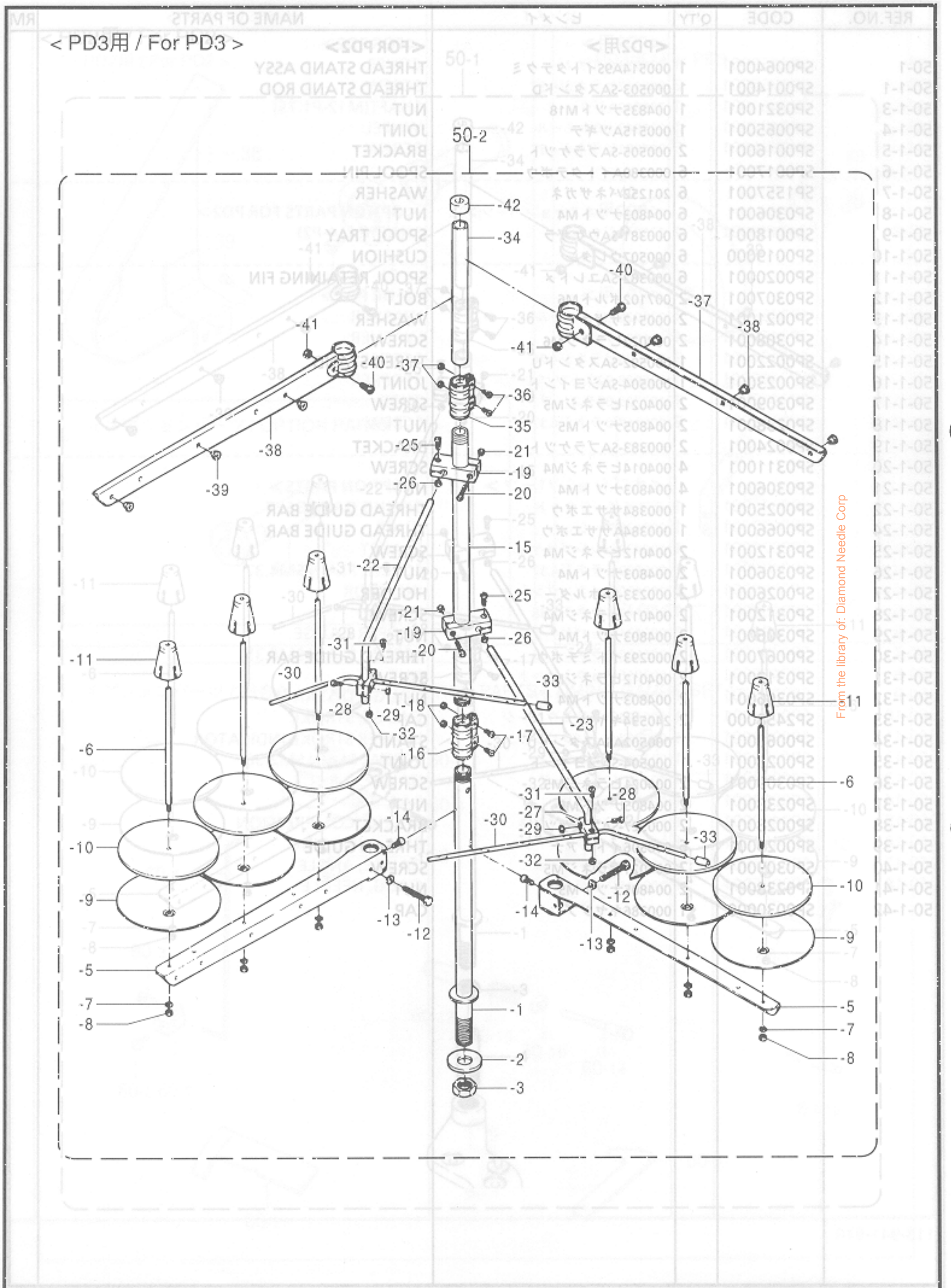

From the library of: Diamond Needle Corp

REF.NO.	CODE	Q'TY	ヒンメイ	NAME OF PARTS	RM
			<PD3用>	<FOR PD3>	
50-2	SP0069001	1	000492A9Sイトタテクミ	THREAD STAND ASSY	
50-2-1	SP0014001	1	000503-SAスタンドD	THREAD STAND ROD	
50-2-2	SP0015001	2	000509ザガネ	WASHER	
50-2-3	SP0321001	1	004835ナツトM18	NUT	
50-2-5	SP0016001	2	000505-SAブラケット	BRACKET	
50-2-6	SP0017001	6	000380Aイトタテボウ	SPOOL PIN	
50-2-7	SP1557001	6	201252パネザガネ	WASHER	
50-2-8	SP0306001	6	004803ナツトM4	NUT	
50-2-9	SP0018001	6	000381-SAウケザラ	SPOOL TRAY	
50-2-10	SP0019000	6	000507ウレタン	CUSHION	
50-2-11	SP0020001	6	000382-SAユレドメ	SPOOL RETAINING FIN	
50-2-12	SP0307001	2	007102ボルトM6	BOLT	
50-2-13	SP0021001	2	000512ザガネ	WASHER	
50-2-14	SP0308001	2	004022ヒラネジM6	SCREW	
50-2-15	SP0022001	1	000502-SAスタンドU	THRED STAND	
50-2-16	SP0023001	1	000504-SAジョイント	JOINT	
50-2-17	SP0309001	2	004021ヒラネジM5	SCREW	
50-2-18	SP0238001	2	004805ナツトM5	NUT	
50-2-19	SP0024001	2	000383-SAブラケット	BRACKET	
50-2-20	SP0311001	4	004014ヒラネジM4	SCREW	
50-2-21	SP0306001	4	004803ナツトM4	NUT	
50-2-22	SP0025001	1	000384ササエボウ	THREAD GUIDE BAR	
50-2-23	SP0025001	1	000384ササエボウ	THREAD GUIDE BAR	
50-2-25	SP0312001	2	004012ヒラネジM4	SCREW	
50-2-26	SP0306001	2	004803ナツトM4	NUT	
50-2-27	SP0026001	2	000233-SAホルダー	HOLDER	
50-2-28	SP0312001	2	004012ヒラネジM4	SCREW	
50-2-29	SP0306001	2	004803ナツトM4	NUT	
50-2-30	SP0067001	2	000293イトミチボウ	THREAD GUIDE BAR	
50-2-31	SP0312001	2	004012ヒラネジM4	SCREW	
50-2-32	SP0306001	2	004803ナツトM4	NUT	
50-2-33	SP2458000	2	240534キャツブ	CAP	
50-2-34	SP0068001	1	000502ASAスタンドU	STAND	
50-2-35	SP0023001	1	000504-SAジョイント	JOINT	
50-2-36	SP0309001	2	004021ヒラネジM5	SCREW	
50-2-37	SP0238001	2	004805ナツトM5	NUT	
50-2-38	SP0028001	2	000527-SAブラケット	BRACKET	
50-2-39	SP0029001	6	000506イトメアナ	WASHER	
50-2-40	SP0309001	2	004021ヒラネジM5	SCREW	
50-2-41	SP0238001	2	004805ナツトM5	NUT	
50-2-42	SP0030000	1	000386キャツブ	CAP	
1-1-40	SP0474001			BOLT	
1-1-41	SP2525001			SPRING	
1-1-42	SP2526001			COLLAR	
1-1-43	SP0475001			BOLT	
1-1-44	SP2527000			TUBE	
1-1-45	SP2528000			CUSHION WASHER	
1-1-46	SP2529001			COLLAR	
1-1-47	SP0335001			BOLT	
1-1-48	SP2530001			LINK	
1-1-49	SP0476001			SCREW	
1-1-50	SP0477001			SCREW	

From the library of: Diamond Needle Corp

a. テーブル関係 / Power table / Motorgestell / Mécanisme du plateau de la machine / 糸引品風針 . 5
 Mecanismo de la mesa de la máquina

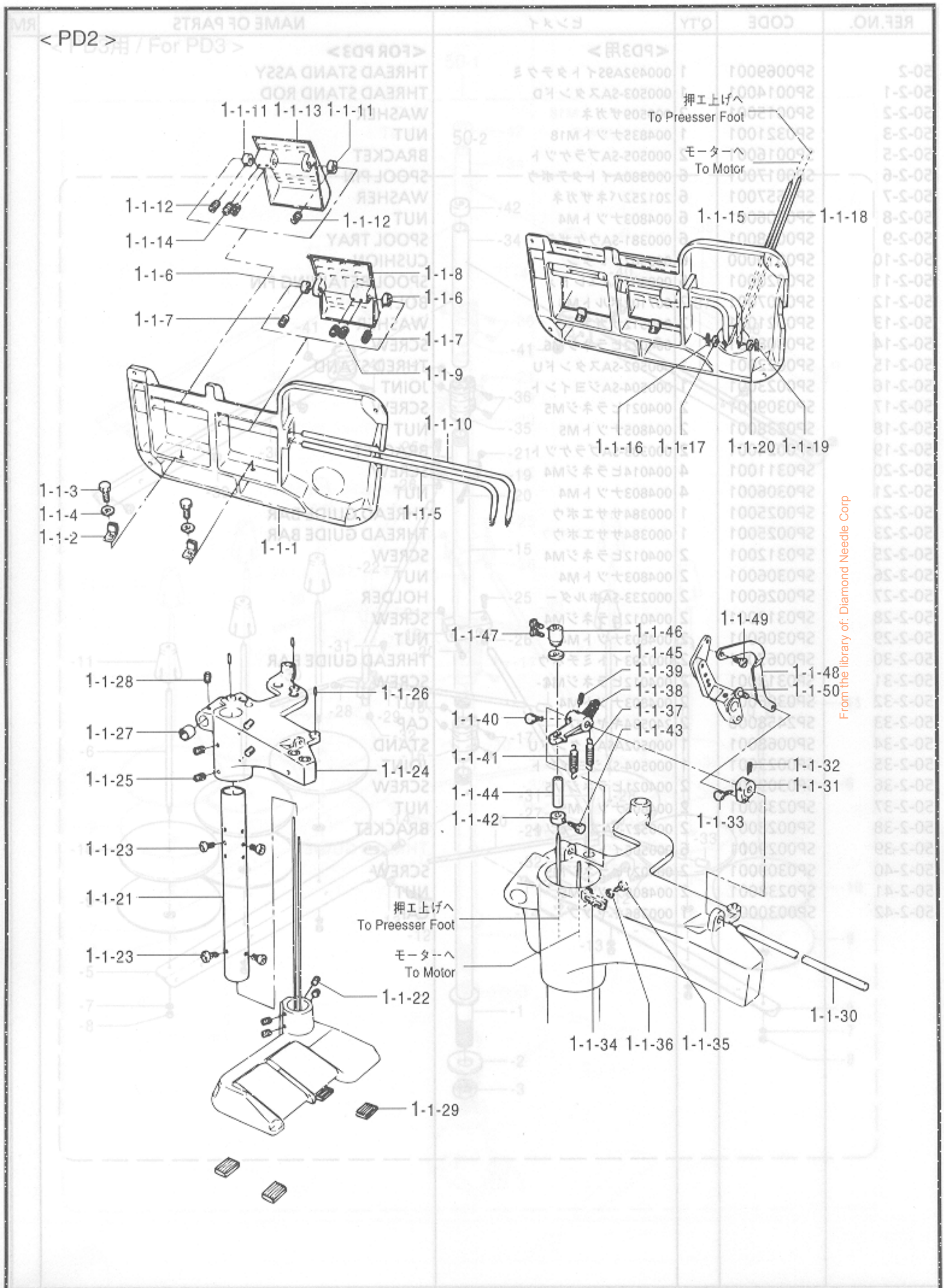

a. テーブル関係 / Power table / Motorgestell / Mécanisme du plateau de la machine / Mecanismo de la mesa de la máquina

REF.NO.	CODE	Q'TY	品名	NAME OF PARTS	RM
			<PD2用>	<FOR PD2>	
1-1-51	SP2555001	1	ペDESTアルテーブルセット	TABLE SET	
1-1-52	SP2500001	1	235000B9Uベデクミ	PEDESTAL ASSY	
1-1-13	SP2501001	1	235001-UDドダイ	BRACKET	
1-1-24	SP2502001	2	235014ブラケット	BRACKET	
1-1-35	SP0468001	2	004316ボルトM10	BOLT	
1-1-46	SP2503001	2	235017ザガネ	WASHER	
1-1-57	SP2504001	1	235012ペダルジク	PEDAL SHAFT	
1-1-68	SP2505001	2	235013カラー	COLLAR	
1-1-79	SP0469001	2	004521トメネジM6	SCREW	
1-1-80	SP2506001	1	235011-UDペダル	PEDAL	
1-1-91	SP0470001	2	004520トメネジM8	SCREW	
1-1-10	SP2507001	1	235029ペダルジク	PEDAL SHAFT	
1-1-11	SP2505001	2	235013カラー	COLLAR	
1-1-12	SP0469001	2	004521トメネジM6	SCREW	
1-1-13	SP2509001	1	235028-UDペダル	PEDAL	
1-1-14	SP0470001	2	004520トメネジM8	SCREW	
1-1-15	SP2510001	1	235018ジク	SHAFT	
1-1-16	SP2511001	1	235019ワリピン	PIN	
1-1-17	SP2512001	1	235040ザガネ	WASHER	
1-1-18	SP2513001	1	235030ジク	SHAFT	
1-1-19	SP2511001	1	235019ワリピン	PIN	
1-1-20	SP2512001	1	235040ザガネ	WASHER	
1-1-21	SP2514001	1	235002-UDシチュウ	STAND POST	
1-1-22	SP0471001	4	004517トメネジM12	SCREW	
1-1-23	SP0472001	4	004518アナボルトM6	SCREW	
1-1-24	SP2515001	1	235003-UDブラケット	BRACKET	
1-1-25	SP0471001	4	004517トメネジM12	SCREW	
1-1-26	SP2516001	3	235004ヘイコウピン	PIN	
1-1-27	SP2517001	1	235005スリーブ	SLEEVE	
1-1-28	SP0473001	1	004519トメネジM10	SCREW	
1-1-29	SP2518000	4	235068クツシヨンゴム	CUSHION.WASHER	
1-1-30	SP2519001	1	235036ジク	SHAFT	
1-1-31	SP2520001	1	235037-UDレバー	LEVER	
1-1-32	SP0469001	1	004521トメネジM6	SCREW	
1-1-33	SP0474001	1	004317ボルトM6	BOLT	
1-1-34	SP2521001	1	235039ブラケット	BRACKET	
1-1-35	SP0472001	1	004518アナボルトM6	SCREW	
1-1-36	SP2512001	1	235040ザガネ	WASHER	
1-1-37	SP2523001	1	235041ヒツバリバネ	SPRING	
1-1-38	SP2524001	1	235032-UDクランク	CRANK	
1-1-39	SP0469001	1	004521トメネジM6	SCREW	
1-1-40	SP0474001	1	004317ボルトM6	BOLT	
1-1-41	SP2525001	1	235033ヒツバリバネ	SPRING	
1-1-42	SP2526001	1	235031カラー	COLLAR	
1-1-43	SP0475001	1	004302ボルトM5	BOLT	
1-1-44	SP2527000	1	235034チューブ	TUBE	
1-1-45	SP2528000	1	235025クツシヨンゴム	CUSHION.WASHER	
1-1-46	SP2529001	1	235035カラー	COLLAR	
1-1-47	SP0335001	2	004320ボルトM6	BOLT	
1-1-48	SP2530001	1	235069リンク	LINK	
1-1-49	SP0476001	1	005581ダンネシ4.37	SCREW	
1-1-50	SP0477001	1	005582ダンネシ4.37	SCREW	
2-1	SP2982001	1	モーターレバー	MOTOR LEVER	
2-2	SP2982001	1	モーターベース	MOTOR BASE	

From the library of: Diamond Needle Corp

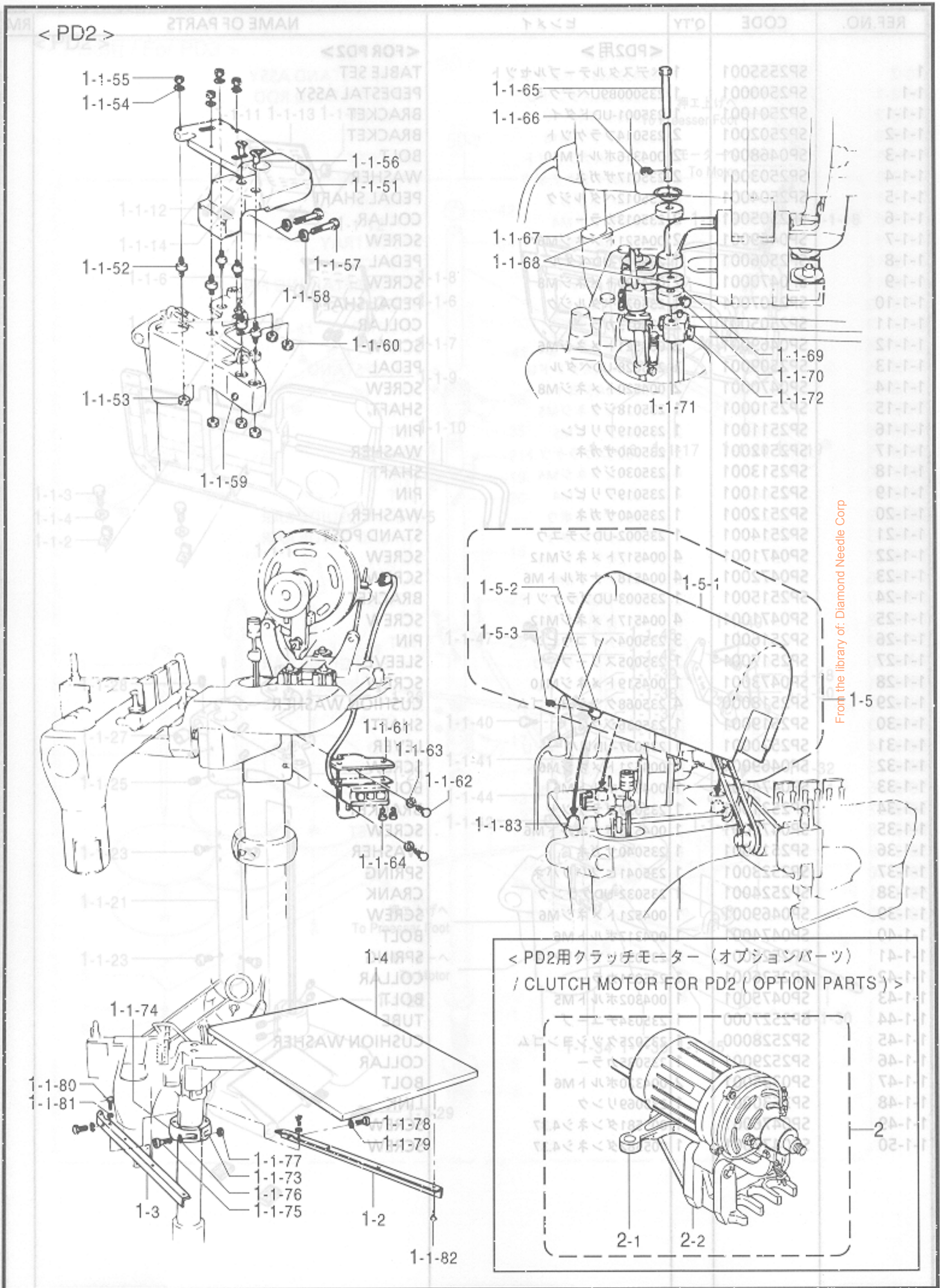

a. テーブル関係 / Power table / Motorgestell / Mécanisme du plateau de la machine / メカニスム
 Mecanismo de la mesa de la máquina Mecanismo de la mesa de la máquina

REF.NO.	CODE	Q'TY	ヒンメイ	NAME OF PARTS	RM
			<PD2用>	<FOR PD2>	
1-1-51	SP2531001	1	235006-UDブラケット	BRACKET MOUNTING ASSY	
1-1-52	SP2532001	6	235007クツシヨンゴム	CUSHION WASHER RD	
1-1-53	SP0478001	6	004807ナツトM10	NUT	
1-1-54	SP2533001	4	235009ハツキザガネ	WASHER PLATE	
1-1-55	SP0479001	4	004816ナツトM10	NUT ION WASHER	
1-1-56	SP2534001	2	235010マルナツト	NUT ORT PLATE	
1-1-57	SP0480001	2	005585ボルト9.53	BOLT ON WASHER	
1-1-58	SP2533001	2	235009ハツキザガネ	WASHER	
1-1-59	SP0481001	1	005564ボルトM10	BOLT ON WASHER	
1-1-60	SP0478001	1	004807ナツトM10	NUT	
1-1-61	SP2536001	1	235105ブラケット	BRACKET	
1-1-62	SP0468001	2	004316ボルトM10	BOLT	
1-1-63	SP2503001	2	235017ザガネ	WASHER	
1-1-64	SP0482001	2	007074ヒラネジM5	SCREW	
1-1-65	SP2538001	1	235021ジク	SHAFT	
1-1-66	SP2539001	1	306575トメワ	STOP RING	
1-1-67	SP2540001	1	235024ウケザラ	CUP	
1-1-68	SP2528000	2	235025クツシヨンゴム	CUSHION WASHER	
1-1-69	SP2542001	1	235026カラー	COLLAR	
1-1-70	SP0474001	1	004317ボルトM6	BOLT	
1-1-71	SP2543001	1	235027-UDブラケット	BRACKET	
1-1-72	SP0336001	2	004304ボルトM6	BOLT	
1-1-73	SP2544001	1	235062-UDフランジ	FLANGE	
1-1-74	SP2545001	1	235063-UDフランジ	FLANGE	
1-1-75	SP0224001	2	004523アナボルトM6	BOLT	
1-1-76	SP2546001	2	235064ハツキザガネ	WASHER	
1-1-77	SP0483001	2	004818ナツトM6	NUT	
1-1-78	SP0474001	3	004317ボルトM6	BOLT	
1-1-79	SP2512001	3	235040ザガネ	WASHER	
1-1-80	SP0474001	3	004317ボルトM6	BOLT	
1-1-81	SP2512001	3	235040ザガネ	WASHER	
1-1-82	SP0484001	6	004916サラモクネジ	WOOD SCREW	
1-1-83	SP2552000	3	235056クツシヨンゴム	CUSHION WASHER	
1-2	SP2547001	1	235065-UDブラケット	BRACKET	
1-3	SP2549001	1	235066-UDブラケット	BRACKET	
1-4	SP2550001	1	235067Aテーブル	TABLE	
1-5	SP2553001	1	235090B9Uカバークミ	COVER ASSY	
1-5-1	SP2554001	1	235047-UDモータカバ	MOTOR COVER	
1-5-2	SP2551001	3	235055カラー	COLLAR	
1-5-3	SP0220001	3	004522トメネジM6	SCREW	
			<PD2用クラッチモータ>	<CLUTCH MOTOR FOR PD2>	
			<1ソウ100V>	<100V 1PHASE>	
2	SP2980001	1	クラッチモータクミ	CLUTCH MOTOR SET	
			<3ソウ200V>	<200V 3PHASE>	
2	SP2983001	1	クラッチモータクミ	CLUTCH MOTOR SET	
			<3ソウ220V>	<220V 3PHASE>	
2	SP2984001	1	クラッチモータクミ	CLUTCH MOTOR SET	
			<3ソウ380V>	<300V 3PHASE>	
2	SP2985001	1	クラッチモータクミ	CLUTCH MOTOR SET	
			<1ソウ220V>	<220V 1PHASE>	
2	SP2986001	1	クラッチモータクミ	CLUTCH MOTOR SET	
2-1	SP2981001	1	モータレバー	MOTOR LEVER	
2-2	SP2982001	1	モータベース	MOTOR BASE	

From the library of: Diamond Needle Corp

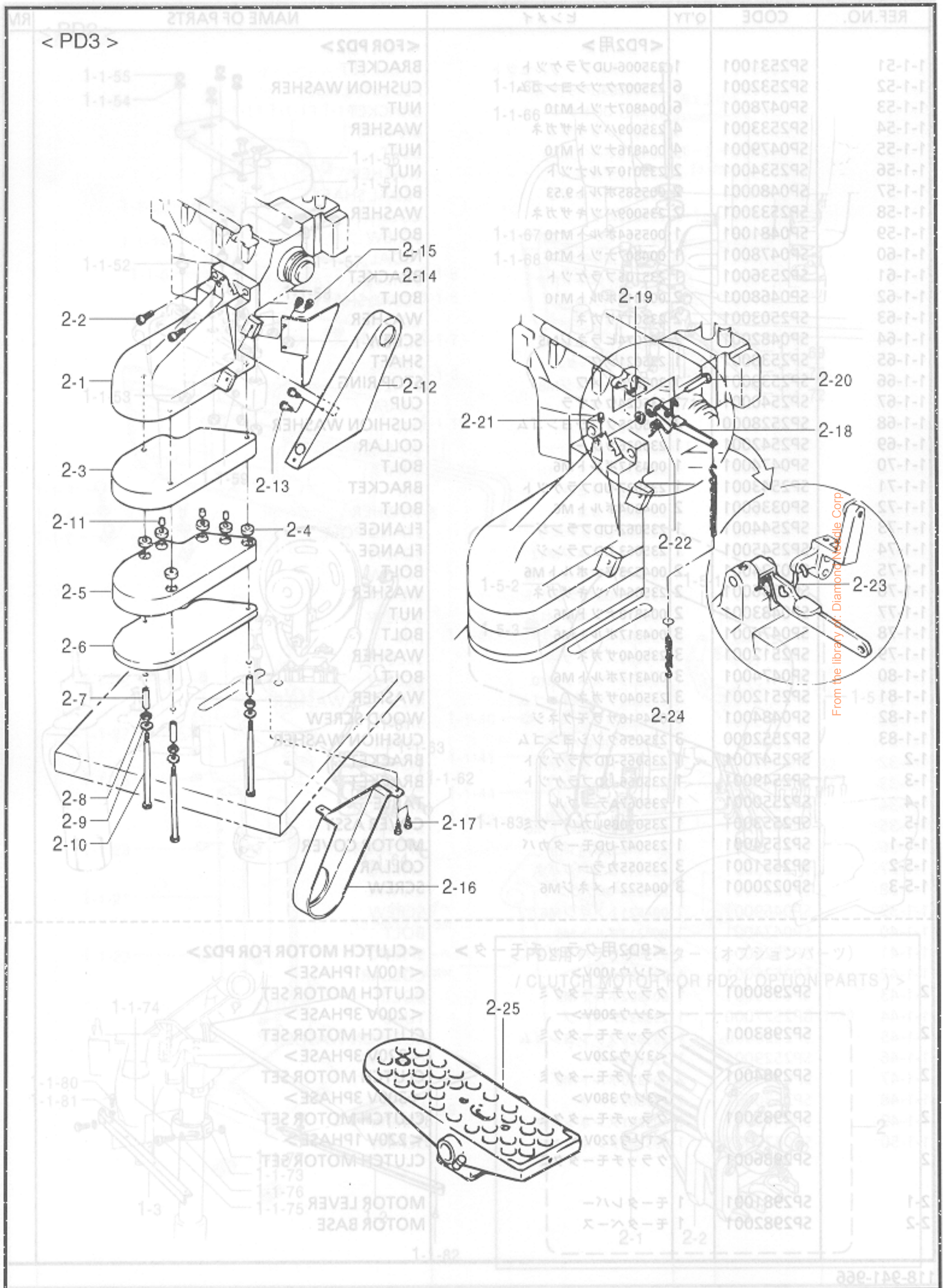













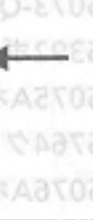







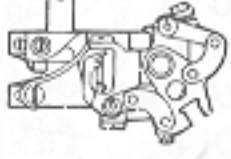
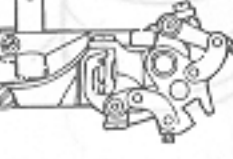

From the library of: Diamond Needle Corp

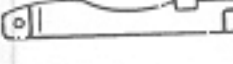
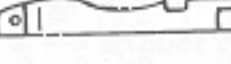
a. テーブル関係 / Power table / Motorgestell / Mécanisme du plateau de la machine / 部品
 Mecanismo de la mesa de la máquina / Liste des Pièces de la table de la machine

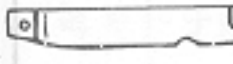
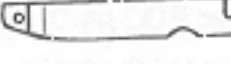
REF.NO.	CODE	Q'TY	ヒンメイ	NAME OF PARTS	RM
			<PD3用>	<FOR PD3>	
2	SP2573001	1	235071D9Qダイクミ	TABLE TYPE MOUNTING ASSY	
2-1	SP2556001	1	235073-QDトリツケタイ	MACHINE REST BOARD	
2-2	SP0485001	2	005392ボルト9.53	BOLT	
2-3	SP2557001	1	235075AホジヨイタU	SUPPORT PLATE	
2-4	SP2558000	6	205764クツシヨンゴム	CUSHION WASHER	
2-5	SP2559000	1	235076AホジヨイタD	SUPPORT PLATE	
2-6	SP2574000	1	235077クツシヨンゴム	CUSHION WASHER	
2-7	SP2560000	3	235074チューブ	TUBE	
2-8	SP2561000	3	202765クツシヨンゴム	CUSHION WASHER	
2-9	SP2562001	3	202700ザガネ	WASHER	
2-10	SP0486001	3	004323ボルトM8	BOLT	
2-11	SP2563001	3	235081ヘイコウピン	PIN	
2-12	SP2564001	1	235078A9UカバーU	COVER	
2-13	SP0368001	2	005118ヒラネジ4.37	SCREW	
2-14	SP2565001	1	235079-UDカバーS	COVER	
2-15	SP0355001	2	005117ヒラネジ4.37	SCREW	
2-16	SP2566001	1	235080-UDカバーD	COVER	
2-17	SP0487001	2	004906モクネジ4.8	WOOD SCREW	
2-18	SP2567001	1	201160Bレバー	LEVER	
2-19	SP2568001	1	202868ザガネ	WASHER	
2-20	SP2569001	1	201161ダンツキピン	PIN	
2-21	SP0277001	1	005060トメネジ5.56	SCREW	
2-22	SP2570001	1	235541トーションバネ	SPRING	
2-23	SP2571001	1	205702リンク	LINK	
2-24	SP0070001	1	000392Aクサリ	CHAIN	
2-25	SP0010001	1	000480ペダル	PEDAL	

From the library of: Diamond Needle Corp

ゲージ部品一覧表 / Gauge parts List / Lehrenliste
 / Liste des Pièces de cartment / Lista d'ePiezas de calibradores

サブクラス Sub-Class	B941 1-52	B941 1-60	B942 1-52	B942 2-52
B-60 針留 Needle Holder	SP2150001 236601-52 ハリドメ 	SP2151001 236601B60 ハリドメ 	SP2150001 236601-52 ハリドメ 	← 
B-62,Z-17 針組 Needle Assy	SP0042509 00659Eハリクミ	←	←	←
B-64 針板 Needle Plate	SP2152001 236001A52 ハリイタ 	SP2153001 236001A60 ハリイタ 	SP2154001 236049-52 ハリイタ 	SP2155001 236048-52 ハリイタ 
F-66 針板爪 Needle Plate Finger	SP2135001 236101 ハリイタツメ 	SP2136001 236101B ハリイタツメ 	SP2137001 236114-52 ハリイタツメ 	← 
C-29 押工組 Presser Foot Assy	SP2136001 236301E オサエクミ 	SP2208001 236301H60 オサエクミ 	SP2212001 236347-52 オサエクミ 	SP2223001 236346-52 オサエクミ 
Z-20 押エシューズ R Shoe (R)	SP2210001 236612E シューズR 	←		
Z-21 押エシューズ L Shoe (L)	SP2211001 236613E シューズL 	←		
D-25 主送り歯 Main Feed Dog	SP2280001 236200B18 オクリバ 	←		
D-35 差動送り歯 Differential Feed Dog	SP2281001 236201 オクリバ 	←		

From the library of: Diamond Needle Corp

索引 / INDEX / VERZEICHNIS
/ INDEX / INDICE

CODE	REF.NO.	Page
SP0002001	Z - 16	32
SP0003001	Z - 13	32
SP0005001	Z - 4	32
SP0010001	a - 2-25	44
SP0012001	Z - 25	32
SP0014001	Z - 50-1-1	36
	Z - 50-2-1	38
SP0015001	Z - 50-2-2	38
SP0016001	Z - 50-1-5	36
	Z - 50-2-5	38
SP0017001	Z - 50-1-6	36
	Z - 50-2-6	38
SP0018001	Z - 50-1-9	36
	Z - 50-2-9	38
SP0019000	Z - 50-1-10	36
	Z - 50-2-10	38
SP0020001	Z - 50-1-11	36
	Z - 50-2-11	38
SP0021001	Z - 50-1-13	36
	Z - 50-2-13	38
SP0022001	Z - 50-1-15	36
	Z - 50-2-15	38
SP0023001	Z - 50-1-16	36
	Z - 50-1-35	36
	Z - 50-2-16	38
	Z - 50-2-35	38
SP0024001	Z - 50-1-19	36
	Z - 50-2-19	38
SP0025001	Z - 50-1-22	36
	Z - 50-2-22	38
	Z - 50-2-23	38
SP0026001	Z - 50-1-27	36
	Z - 50-2-27	38
SP0028001	Z - 50-1-38	36
	Z - 50-2-38	38
SP0029001	Z - 27-1	32
	Z - 50-1-39	36
	Z - 50-2-39	38
SP0030000	Z - 50-1-42	36
	Z - 50-2-42	38
SP0041001	B - 61	10
SP0041008	Z - 18	32
SP0051001	Z - 1	32
SP0052000	Z - 2	32
SP0053001	Z - 5	32
SP0054001	Z - 6	32
SP0055001	Z - 9	32
SP0056001	Z - 10	32
SP0057001	Z - 7	32
SP0058001	Z - 14	32
SP0059001	Z - 15	32
SP0060001	Z - 8	32
SP0061001	Z - 11	32
SP0062001	Z - 3	32
SP0063001	Z - 24	32
SP0064001	Z - 50-1	36
SP0065001	Z - 50-1-4	36
SP0066001	Z - 50-1-24	36
SP0067001	Z - 50-1-30	36
	Z - 50-2-30	38
SP0068001	Z - 50-1-34	36
	Z - 50-2-34	38
SP0069001	Z - 50-2	38

CODE	REF.NO.	Page
SP0070001	a - 2-24	44
SP0075001	Z - 60	34
SP0077001	Z - 60-1	34
SP0078001	Z - 60-2	34
SP0079001	Z - 60-6	34
SP0080001	Z - 60-9	34
SP0081001	Z - 60-10	34
SP0082001	Z - 60-11	34
SP0083001	Z - 60-13	34
SP0084001	Z - 60-14	34
SP0085001	Z - 60-17	34
SP0086001	Z - 60-18	34
SP0088001	Z - 60-4	34
SP0220001	a - 1-5-3	42
SP0224001	a - 1-1-75	42
SP0238001	Z - 50-1-18	36
	Z - 50-1-37	36
	Z - 50-1-41	36
	Z - 50-2-18	38
	Z - 50-2-37	38
	Z - 50-2-41	38
SP0244001	A - 91	6
SP0275001	A - 4	2
	G - 39-3	28
SP0277001	a - 2-21	44
SP0289001	A - 41	4
SP0290001	A - 53	4
SP0296001	A - 81	4
	C - 20	12
	G - 37	28
	G - 38	28
	Z - 34	32
SP0297001	A - 76	4
SP0298001	B - 74	10
	B - 87	10
	E - 47	22
SP0306001	Z - 50-1-8	36
	Z - 50-1-21	36
	Z - 50-1-26	36
	Z - 50-1-29	36
	Z - 50-1-32	36
	Z - 50-2-8	38
	Z - 50-2-21	38
	Z - 50-2-26	38
	Z - 50-2-29	38
	Z - 50-2-32	38
SP0307001	Z - 50-1-12	36
	Z - 50-2-12	38
SP0308001	Z - 50-1-14	36
	Z - 50-2-14	38
SP0309001	Z - 50-1-17	36
	Z - 50-1-36	36
	Z - 50-1-40	36
	Z - 50-2-17	38
	Z - 50-2-36	38
	Z - 50-2-40	38
SP0311001	Z - 50-1-20	36
	Z - 50-2-20	38
SP0312001	Z - 50-1-25	36
	Z - 50-1-28	36
	Z - 50-1-31	36
	Z - 50-2-25	38
	Z - 50-2-28	38

CODE	REF.NO.	Page
SP0312001	Z - 50-2-31	38
SP0319001	A - 44	4
SP0321001	Z - 50-1-3	36
	Z - 50-2-3	38
SP0335001	a - 1-1-47	40
SP0336001	a - 1-1-72	42
SP0355001	A - 40	4
	A - 61	4
	B - 14	8
	C - 17	12
	Z - 28	32
	Z - 31	32
	Z - 39	34
	Z - 49-2	34
	a - 2-15	44
SP0358001	A - 2	2
SP0360001	A - 1-9	2
	A - 74	4
	B - 18-1	8
	B - 21-1	8
	B - 26	8
	B - 46-1	10
	B - 51	10
	B - 71	10
	C - 8	12
	D - 1-2-1	18
	D - 40	18
	D - 54	18
	D - 64-3	20
	D - 74	20
	G - 4-6	28
SP0361001	A - 7	2
	D - 57	18
	D - 76	20
SP0362001	A - 9	2
SP0363001	A - 1-11	2
SP0364001	A - 1-17	2
SP0365001	A - 20	2
SP0366001	A - 27	2
	G - 21	28
SP0367001	A - 29	2
	A - 85	4
SP0368001	A - 33	4
	A - 47	4
	E - 28	22
	G - 13	28
	H - 11	30
	a - 2-13	44
SP0369001	A - 34	4
	D - 26	18
	D - 36	18
SP0370001	A - 35	4
	A - 48	4
SP0371001	A - 43	4
	E - 33	22
	E - 34-1	22
SP0372001	A - 45	4
SP0373001	A - 56	4
SP0374001	A - 59	4
	D - 79	20
	D - 81	20
SP0375001	A - 64	4
	A - 70	6

From the library of: Diamond Needle Corp

索引 / INDEX / VERZEICHNIS
/ INDEX / INDICE

CODE	REF.NO.	Page
SP0375001	A - 78	4
	Z - 44	34
SP0376001	A - 67	6
	A - 96	6
SP0377001	A - 72	4
SP0378001	A - 87	4
SP0379001	A - 89	6
	B - 80	10
	C - 32	12
	F - 7	24
	F - 9	24
	F - 68	26
	Z - 60-12	34
SP0381001	A - 94	6
SP0382001	A - 101	4
SP0383001	B - 2	8
SP0384001	B - 3	8
SP0385001	B - 4	8
SP0386001	B - 8	8
SP0387001	B - 19-3	8
	B - 89	10
SP0388001	B - 20	8
SP0389001	B - 25	8
	B - 28	8
	C - 29-5	14
	C - 29-5	16
SP0390001	B - 27-1	8
	C - 15	12
SP0391001	B - 30	8
SP0392001	B - 40-1	10
	B - 76	10
SP0393001	B - 45	10
	F - 51	24
SP0394001	B - 56	10
	F - 41	24
SP0395001	B - 57-1	10
	G - 2	28
	G - 22	28
SP0396001	B - 60-1	10
SP0397001	B - 65	10
SP0398001	B - 67	10
SP0399001	B - 78	10
	B - 91	10
SP0401001	B - 83	10
SP0402001	B - 84	10
SP0403001	B - 85	10
SP0404001	C - 4-1	12
SP0405001	C - 7	12
SP0406001	C - 10	12
SP0407001	C - 12	12
	F - 38	24
	F - 39	24
SP0408001	C - 21	12
SP0409001	C - 24	12
SP0410001	C - 26	12
SP0411001	C - 28	12
SP0412001	C - 29-2	14
	C - 29-2	16
SP0414001	C - 29-8	14
	C - 29-8	16
SP0415001	C - 29-12	14
	C - 29-12	16
SP0416001	C - 29-15	14

CODE	REF.NO.	Page
SP0416001	C - 29-15	16
SP0417001	C - 29-17	14
	C - 29-17	16
	D - 19	18
SP0418001	C - 29-20	14
	C - 29-20	16
SP0419001	C - 29-25	14
	C - 29-25	16
	C - 31	12
SP0420001	C - 29-26	14
	C - 29-26	16
	E - 39	22
	F - 65	26
SP0421001	C - 29-28	14
	C - 29-28	16
SP0422001	D - 1-1-1	18
	D - 64-1-1	20
SP0423001	D - 1-3	18
	D - 64-4	20
	E - 12-3	22
	F - 22	24
	F - 26-3	24
SP0424001	D - 1-4-1	18
	D - 64-5-1	20
	E - 5-1	22
	E - 10-1	22
	E - 12-1-1	22
	E - 12-4-1	22
	F - 26-1	24
	F - 26-4	24
SP0425001	D - 1-6	18
	D - 64-7	20
	E - 12-6	22
	F - 26-6	24
SP0426001	D - 1-9	18
	F - 26-9	24
SP0427001	D - 16	18
SP0428001	D - 22	18
	D - 32	18
SP0429001	D - 23	18
	D - 33	18
SP0431001	D - 28	18
SP0432001	D - 43	18
	F - 46	24
SP0433001	D - 45	18
SP0434001	D - 47	18
SP0435001	D - 49	18
SP0436001	D - 60	18
	F - 5	24
SP0437001	D - 61	18
SP0439001	D - 68	20
SP0440001	D - 85	20
SP0441001	D - 86	20
SP0442001	E - 3	22
SP0443001	E - 7	22
SP0444001	E - 9	22
	E - 23	22
SP0446001	E - 30	22
SP0447001	E - 44	22
SP0448001	E - 45	22
SP0449001	F - 3	24
	H - 5	30
SP0450001	F - 11	24

CODE	REF.NO.	Page
SP0451001	F - 13	24
SP0452001	F - 16	24
	Z - 60-5	34
SP0453001	F - 44	24
SP0454001	F - 48-1	24
SP0455001	F - 54	24
SP0456001	F - 59	24
SP0457001	F - 61-1	24
SP0458001	F - 63	24
SP0459001	F - 64	26
SP0460001	G - 14	28
SP0461001	G - 32	28
SP0462001	G - 43	28
SP0463001	H - 1	30
SP0464001	H - 3	30
	Z - 48	34
SP0465001	H - 12-1	30
	H - 13-1	30
	H - 14-1	30
	Z - 60-8	34
SP0466001	H - 17	30
SP0468001	a - 1-1-3	40
	a - 1-1-62	42
SP0469001	a - 1-1-7	40
	a - 1-1-12	40
	a - 1-1-32	40
	a - 1-1-39	40
SP0470001	a - 1-1-9	40
	a - 1-1-14	40
SP0471001	a - 1-1-22	40
	a - 1-1-25	40
SP0472001	a - 1-1-23	40
	a - 1-1-35	40
SP0473001	a - 1-1-28	40
SP0474001	a - 1-1-33	40
	a - 1-1-40	40
	a - 1-1-70	42
	a - 1-1-78	42
	a - 1-1-80	42
SP0475001	a - 1-1-43	40
SP0476001	a - 1-1-49	40
SP0477001	a - 1-1-50	40
SP0478001	a - 1-1-53	42
	a - 1-1-60	42
SP0479001	a - 1-1-55	42
SP0480001	a - 1-1-57	42
SP0481001	a - 1-1-59	42
SP0482001	a - 1-1-64	42
SP0483001	a - 1-1-77	42
SP0484001	a - 1-1-82	42
SP0485001	a - 2-2	44
SP0486001	a - 2-10	44
SP0487001	a - 2-17	44
SP0495001	C - 29-33	16
SP0496001	C - 35	12
SP0497001	Z - 60-3	34
SP0498001	Z - 60-7	34
SP1116001	B - 6	8
SP1142000	B - 44	10
SP1263000	G - 4-7	28
SP1290000	D - 39	18
	D - 83	20
SP1393000	E - 37	22

索引 / INDEX / VERZEICHNIS
/ INDEX / INDICE

CODE	REF.NO.	Page
SP1450000	A - 18	2
	B - 17	8
	B - 55	10
	C - 29-29	14
	C - 29-29	16
	D - 18	18
	E - 38	22
	F - 25	24
SP1452001	D - 15	18
	D - 66	20
SP1462001	A - 5	2
	G - 39-2	28
SP1499000	B - 54	10
	F - 24	24
	G - 28	28
	G - 35	28
SP1511001	H - 12-4	30
	H - 13-4	30
	H - 14-4	30
SP1557001	Z - 50-1-7	36
	Z - 50-2-7	38
SP1734001	Z - 35	32
SP1741001	G - 4-8	28
SP1874001	D - 69	20
SP2002001	A - 3	2
SP2010000	A - 6	2
SP2011000	A - 8	2
	B - 72	10
SP2012000	A - 10	2
SP2013001	A - 11	2
SP2014001	A - 14	2
SP2015001	A - 15	2
SP2016001	A - 1-8	2
SP2017000	A - 16	2
SP2019001	A - 1-12	2
SP2024000	A - 17	2
SP2026000	A - 1-18	2
SP2027001	A - 1-19	2
	A - 22-5	2
SP2028001	A - 19	2
SP2033000	A - 23	2
	A - 24	2
SP2034001	A - 22-4	2
SP2035001	A - 25	2
SP2036000	A - 26	2
SP2037001	A - 22-6	2
SP2038001	A - 22-7	2
SP2039001	A - 28	2
SP2040000	A - 21	2
SP2041001	A - 32	4
SP2042001	A - 32-1	4
SP2043000	A - 32-2	4
	A - 46-2	4
SP2044000	A - 36	4
	A - 49	4
SP2045000	A - 37	4
SP2046001	A - 38	4
SP2047001	A - 39	4
SP2048001	A - 42	4
SP2049001	A - 46	4
SP2050001	A - 46-1	4
SP2051000	A - 50	4
SP2052001	A - 51	4

CODE	REF.NO.	Page
SP2053000	A - 52	4
SP2054001	A - 54	4
SP2055001	A - 54-1	4
SP2056001	A - 54-2	4
SP2057000	A - 55	4
SP2058001	A - 57	4
SP2059000	A - 58	4
SP2060001	A - 60	4
SP2061000	A - 62	4
SP2062001	A - 63	4
SP2063001	A - 65	4
SP2064001	A - 66	6
SP2065001	A - 68	6
	A - 97	6
SP2066001	A - 69	6
	A - 98	6
SP2067001	A - 71	4
SP2068001	A - 73	4
SP2069001	A - 75	4
SP2070001	A - 77	4
SP2072001	A - 80	4
SP2073000	A - 82	4
SP2074001	A - 83	4
SP2075001	A - 84	4
SP2076001	A - 85	6
SP2077001	A - 88	4
SP2078000	A - 90	4
SP2079001	A - 92	6
SP2080001	A - 93	6
SP2081001	A - 95	6
SP2082001	A - 100	4
SP2100001	B - 1	8
SP2101001	B - 5	8
SP2103001	B - 7	8
SP2104001	B - 9	8
SP2105000	B - 10	8
SP2106000	B - 11	8
SP2107000	B - 12	8
SP2108000	B - 13	8
SP2109000	B - 15	8
SP2110001	B - 16	8
SP2111001	B - 18	8
SP2112001	B - 19	8
SP2113001	B - 19-1	8
SP2114001	B - 19-2	8
SP2115001	B - 21	8
SP2116001	B - 22	8
SP2117001	B - 23	8
SP2118001	B - 24	8
SP2119001	B - 27	8
SP2120001	B - 29	8
SP2121001	B - 40	10
SP2122001	B - 41	10
SP2123001	B - 42	10
SP2124001	B - 43	10
SP2125001	B - 46	10
SP2126001	B - 47	10
SP2127001	B - 48	10
SP2128000	B - 49	10
SP2129001	B - 50	10
SP2130001	B - 52	10
SP2131001	B - 53	10
SP2132001	B - 57	10

CODE	REF.NO.	Page
SP2133001	B - 58	10
SP2134001	B - 59	10
SP2138001	B - 68	10
SP2139001	B - 69	10
SP2140001	B - 73	10
SP2141000	B - 70	10
SP2142001	B - 75	10
SP2143001	B - 77	10
SP2144001	B - 79	10
SP2145001	B - 81	10
SP2146001	B - 82	10
SP2147001	B - 86	10
SP2148001	B - 88	10
SP2149001	B - 90	10
SP2170001	C - 1	12
SP2171001	C - 2	12
SP2172001	C - 3	12
SP2173001	C - 4	12
SP2174001	C - 6	12
SP2175001	C - 9	12
SP2176001	C - 11	12
SP2177001	C - 13	12
SP2178001	C - 14	12
SP2179001	C - 16	12
SP2180001	C - 18	12
SP2181001	C - 19	12
SP2182001	C - 22	12
SP2183001	C - 23	12
SP2184001	C - 25	12
SP2185001	C - 27	12
SP2187001	C - 29-1	14
SP2188001	C - 29-3	14
SP2189001	C - 29-4	14
SP2190001	C - 29-6	14
SP2191001	C - 29-7	14
SP2192001	C - 29-9	14
	C - 29-9	16
SP2193001	C - 29-10	14
	C - 29-10	16
	Z - 20	32
SP2194001	C - 29-11	14
SP2195001	C - 29-13	14
SP2196001	C - 29-14	14
	C - 29-14	16
SP2197001	C - 29-16	14
	C - 29-16	16
SP2198001	C - 29-18	14
	C - 29-18	16
SP2199001	C - 29-19	14
SP2200001	C - 29-21	14
	C - 29-21	16
SP2201001	C - 29-22	14
	C - 29-22	16
SP2202001	C - 29-23	14
	C - 29-23	16
SP2203001	C - 29-24	14
	C - 29-24	16
SP2204001	C - 29-27	14
	C - 29-27	16
SP2205000	C - 29-30	14
	C - 29-30	16
SP2206001	C - 29-31	14
	C - 29-31	16

From the library of: Diamond Needle Corp

CODE	REF.NO.	Page
SP2209001	C - 29-16	14
SP2213001	C - 29-1	16
SP2214001	C - 29-3	16
SP2215001	C - 29-4	16
SP2216001	C - 29-6	16
SP2217001	C - 29-7	16
SP2218001	C - 29-11	16
SP2219001	C - 29-13	16
SP2220001	C - 29-19	16
SP2221001	C - 29-32	16
SP2222001	C - 29-34	16
SP2224001	C - 29-1	16
SP2225001	C - 29-6	16
SP2226001	C - 29-7	16
SP2227001	C - 30	12
SP2228001	C - 33	12
SP2229001	C - 34	12
SP2230001	C - 36	12
SP2231001	C - 37	12
SP2232001	C - 38	14
SP2240001	D - 1	18
SP2245001	D - 1-7	18
	D - 64-8	20
SP2246001	D - 1-8	18
	F - 26-8	24
SP2247000	D - 14	18
	D - 65	20
SP2248000	D - 17	18
SP2249001	D - 20	18
SP2250001	D - 21	18
	D - 31	18
SP2251001	D - 24	18
	D - 34	18
	D - 62	18
SP2252001	D - 29	18
SP2253001	D - 30	18
SP2254000	D - 37	18
SP2255001	D - 38	18
SP2256001	D - 41	18
SP2257001	D - 42	18
	D - 59	18
SP2258001	D - 44	18
SP2259001	D - 46	18
SP2260001	D - 48	18
SP2261001	D - 50	18
SP2262001	D - 51	18
SP2263001	D - 52	18
	D - 71	20
SP2264000	D - 53	18
	D - 56	18
	D - 72	20
	D - 75	20
SP2265001	D - 55	18
	D - 73	20
SP2266001	D - 58	18
SP2267001	D - 63	18
SP2268001	D - 64	20
SP2269001	D - 67	20
SP2273001	D - 70	20
SP2275001	D - 77	20
SP2276000	D - 78	20
SP2277001	D - 80	20
SP2278001	D - 82	20

CODE	REF.NO.	Page
SP2279001	D - 84	20
SP2282001	D - 27	18
SP2300001	E - 1	22
SP2301001	E - 2	22
SP2302001	E - 4	22
SP2305001	E - 10	22
SP2306001	E - 12	22
SP2310001	E - 12-7	22
	F - 25-7	24
SP2311001	E - 22	22
SP2312001	E - 24	22
SP2313001	E - 25	22
SP2314001	E - 26	22
SP2315001	E - 27	22
SP2316001	E - 29	22
SP2317001	E - 31	22
SP2318001	E - 32	22
SP2319001	E - 34	22
SP2320001	E - 36	22
SP2321001	E - 40-1	22
	Z - 19	32
SP2322001	E - 40-2	22
SP2323001	E - 42	22
SP2324001	E - 43	22
SP2325001	E - 46	22
SP2326001	E - 5	22
SP2330001	F - 1	24
SP2331001	F - 2	24
SP2332001	F - 4	24
SP2333001	F - 6	24
SP2334001	F - 8	24
SP2335001	F - 10	24
SP2336001	F - 12	24
SP2337001	F - 14	24
SP2338001	F - 15	24
SP2339001	F - 17	24
SP2340001	F - 17-1	24
SP2341001	F - 17-2	24
	F - 55-2	24
SP2342001	F - 20	24
SP2343001	F - 21	24
SP2344001	F - 23	24
SP2345001	F - 26	24
SP2350001	F - 40	24
SP2351001	F - 42	24
SP2352000	F - 43	24
SP2353001	F - 45	24
SP2354001	F - 47	24
SP2355001	F - 48	24
SP2356001	F - 50	24
SP2357001	F - 52	24
SP2358001	F - 53	24
SP2359001	F - 55	24
SP2360001	F - 55-1	24
SP2362001	F - 58	24
SP2363001	F - 60	24
SP2364001	F - 61	24
SP2365001	F - 66	26
SP2366001	F - 67	26
SP2380001	G - 1	28
SP2381000	G - 3	28
SP2382001	G - 4	28
SP2383001	G - 4-1	28

CODE	REF.NO.	Page
SP2384001	G - 4-2	28
SP2385001	G - 4-3	28
SP2386001	G - 4-4	28
SP2387001	G - 4-5	28
SP2389000	G - 15	28
SP2390000	G - 16	28
SP2391001	G - 17	28
SP2392000	G - 18	28
SP2393001	G - 19	28
SP2394001	G - 20	28
SP2395000	G - 23	28
SP2396001	G - 24	28
SP2397000	G - 25	28
SP2398000	G - 26	28
SP2399000	G - 27	28
SP2400000	G - 29	28
SP2401000	G - 30	28
SP2402001	G - 31	28
SP2403000	G - 33	28
SP2404000	G - 34	28
SP2405001	G - 36	28
SP2406001	G - 39	28
SP2407001	G - 39-1	28
SP2408000	G - 44	28
SP2409000	G - 45	28
SP2410000	G - 46	28
SP2411000	G - 47	28
SP2412000	G - 48	28
SP2420001	Z - 27	32
SP2421001	Z - 29	32
SP2422001	Z - 30	32
SP2423001	Z - 32	32
SP2424001	Z - 33	32
SP2426001	H - 2	30
SP2427001	H - 4	30
SP2428001	H - 6	30
SP2429001	H - 7	30
SP2430001	H - 8	30
SP2431001	H - 8-1	30
SP2432000	H - 9	30
SP2433001	H - 12	30
SP2434001	H - 12-2	30
	H - 13-2	30
	H - 14-2	30
SP2435001	H - 12-3	30
SP2437001	H - 12-5	30
	H - 13-5	30
	H - 14-5	30
SP2438001	H - 13	30
SP2439001	H - 13-3	30
SP2440001	H - 14	30
SP2441001	H - 14-3	30
SP2442001	H - 15	30
SP2443001	H - 16	30
SP2450001	Z - 38	34
SP2451001	Z - 42-1	34
SP2452001	Z - 43	34
SP2453001	Z - 46	34
SP2454001	Z - 47	34
SP2455001	Z - 49	34
SP2457000	Z - 49-1	34
SP2458000	Z - 50-1-33	36
	Z - 50-2-33	38





索引 / INDEX / VERZEICHNIS
/ INDEX / INDICE

CODE	REF.NO.	Page	CODE	REF.NO.	Page
SP2459001	Z - 42-2	34	SP2557001	a - 2-3	44
SP2460001	Z - 60-15	34	SP2558000	a - 2-4	44
SP2461001	Z - 60-16	34	SP2559000	a - 2-5	44
SP2500001	a - 1-1	40	SP2560000	a - 2-7	44
SP2501001	a - 1-1-1	40	SP2561000	a - 2-8	44
SP2502001	a - 1-1-2	40	SP2562001	a - 2-9	44
SP2503001	a - 1-1-4	40	SP2563001	a - 2-11	44
	a - 1-1-63	42	SP2564001	a - 2-12	44
SP2504001	a - 1-1-5	40	SP2565001	a - 2-14	44
SP2505001	a - 1-1-6	40	SP2566001	a - 2-16	44
	a - 1-1-11	40	SP2567001	a - 2-18	44
SP2506001	a - 1-1-8	40	SP2568001	a - 2-19	44
SP2507001	a - 1-1-10	40	SP2569001	a - 2-20	44
SP2509001	a - 1-1-13	40	SP2570001	a - 2-22	44
SP2510001	a - 1-1-15	40	SP2571001	a - 2-23	44
SP2511001	a - 1-1-16	40	SP2573001	a - 2	44
	a - 1-1-19	40	SP2574000	a - 2-6	44
SP2512001	a - 1-1-17	40	SP2980001	a - 2	42
	a - 1-1-20	40	SP2981001	a - 2-1	42
	a - 1-1-36	40	SP2982001	a - 2-2	42
	a - 1-1-79	42	SP2983001	a - 2	42
	a - 1-1-81	42	SP2984001	a - 2	42
SP2513001	a - 1-1-18	40	SP2985001	a - 2	42
SP2514001	a - 1-1-21	40	SP2986001	a - 2	42
SP2515001	a - 1-1-24	40			
SP2516001	a - 1-1-26	40			
SP2517001	a - 1-1-27	40			
SP2518000	a - 1-1-29	40			
SP2519001	a - 1-1-30	40			
SP2520001	a - 1-1-31	40			
SP2521001	a - 1-1-34	40			
SP2523001	a - 1-1-37	40			
SP2524001	a - 1-1-38	40			
SP2525001	a - 1-1-41	40			
SP2526001	a - 1-1-42	40			
SP2527000	a - 1-1-44	40			
SP2528000	a - 1-1-45	40			
	a - 1-1-68	42			
SP2529001	a - 1-1-46	40			
SP2530001	a - 1-1-48	40			
SP2531001	a - 1-1-51	42			
SP2532001	a - 1-1-52	42			
SP2533001	a - 1-1-54	42			
	a - 1-1-58	42			
SP2534001	a - 1-1-56	42			
SP2536001	a - 1-1-61	42			
SP2538001	a - 1-1-65	42			
SP2539001	a - 1-1-66	42			
SP2540001	a - 1-1-67	42			
SP2542001	a - 1-1-69	42			
SP2543001	a - 1-1-71	42			
SP2544001	a - 1-1-73	42			
SP2545001	a - 1-1-74	42			
SP2546001	a - 1-1-76	42			
SP2547001	a - 1-2	42			
SP2549001	a - 1-3	42			
SP2550001	a - 1-4	42			
SP2551001	a - 1-5-2	42			
SP2552000	a - 1-1-83	42			
SP2553001	a - 1-5	42			
SP2554001	a - 1-5-1	42			
SP2555001	a - 1	40			
SP2556001	a - 2-1	44			



From the library of: Diamond Needle Corp

Wa. 警告ラベル / Warning labels / Warnschilder / Etiquettes d'avertissement / Etiquetas de advertencia

CODE	REF. NO.	Page	品名 / Name of parts	Size(mm)	Code
SP220001			警告ラベル / Warning labels		
SP221001	C -29-1	16	 <p>操作注意ラベル・和</p>	40×64	S38350-001
SP221001	C -29-3	16			
SP221001	C -29-4	16			
SP221001	C -29-19	16			
SP221001	C -29-32	16			
SP222001	C -29-1	16	 <p>Label, operation Eng.</p>	40×64	S38349-001
SP222001	C -29-6	16			
SP222001	C -29-1	16			
SP222001	C -29-6	16			
SP222001	C -29-1	16			
SP224001	D -1	18	 <p>矢印マーク Mark, arrow</p>	10×30	S37058-001
SP224001	D -1-7	18			
SP225001	D -20	18	 <p>アースマーク Mark, grounding</p>	φ 12	S37060-001
SP225001	D -21	18			

From the Library of: Diamond Needle Club